



UNIVERSITY OF
LIVERPOOL

Guide for
International
Students



2019



www.liverpool.ac.uk/virtual-open-day

Visit our
Virtual
OPEN
Day

*to explore our Liverpool
and London campuses from
wherever you are in
the world!*



Top 200

Ranked in the top 200 universities worldwide (THE 2017/18, QS 2017/18, ARWU 2017).



1881

Established in 1881: in this year Queen Victoria reigned over Great Britain and the UK had its first street lit with electric light.



Original

We are the original redbrick university.

About the University of Liverpool

*www.
liverpool.ac.uk/
why-study*



Russell Group

Member of the Russell Group.



£144 million

research project funding allocated (2016/17).



20th

in the UK's Research Excellence Framework, with seven subjects in the top 10 (THE 2014).



Nobel Laureates

Associated with nine Nobel Laureates.



23,000

23,000 students,
8,000 of whom travel from
all over the world to
study here.



219,000

A global network
of 219,000 alumni in
over 170 countries.



Global links

We have a campus in London,
a joint venture university in
China-XJTLU, and we run a
successful degree programme
with the Singapore Institute
of Technology.



Best Students' Union

Awarded best Students'
Union at the NUS
Awards (2016).



£600 million

invested in our campus.



Top 25

In the top 25 UK
universities most targeted
by graduate employers
(High Fliers Research 2017).



FIRST

in the Russell Group for graduate
employability (DLHE 2016/17).



TEF SILVER

awarded a silver
rating in 2018.

For advancement of learning and ennoblement of life

Inspiring people to learn and achieve, we help them make the most of life. And by addressing some of the world's toughest challenges, we help make life better for people everywhere. Here you can do things you may have never thought possible. Because, just like the city of Liverpool, we celebrate individuality and ingenuity, energy and enterprise; and we see how the ideas of one person can reverberate around the world.

Liverpool is a city overflowing with culture, glowing with friendly people, mix that with a student atmosphere and you have the best city in which to spend your days at university.

Kevin Paldano

BEng (Hons) Civil and Environmental Engineering
Sri Lanka



Contents

Welcome to Liverpool

Why choose the University of Liverpool? 04

Our International community 06

Groundbreaking research 08

Our global outlook

University of Liverpool in London 10

Be part of a globally connected University 12

Our International connections 14

Study Abroad 16

International Summer School 18

English Language Summer School 20

Life on campus

Sport Liverpool 22

Liverpool Guild of Students 24

Accommodation 26

Learning resources 30

Our support network

Our support services 32

Careers & Employability Service 34

Our global alumni network 36

City Life

City Life 38

Undergraduate programmes and fees 42

Honours Select 49

Undergraduate programmes How to apply 50

Postgraduate programmes and fees 51

Postgraduate programmes How to apply 57

Scholarships and awards 59

Entry requirements 64

English language entry requirements 66

English Language Centre 74

Applying for a visa 76

Living costs 82

Working while you study 86

Working in the UK after you graduate 88

Making the move 90

Get packing 92

Hello International! (Hi!) 94

Find out more 96

Great connectivity 98

Campus map 100

Welcome *to* *the* University *of* Liverpool



I am delighted that you are considering the University of Liverpool as your choice for international study. Whether you are considering undergraduate or postgraduate study, our excellence in teaching, learning and research, first class facilities and outstanding support will provide you with an inspiring, life-changing, student experience, in a diverse international student community. Our staff are at the cutting-edge of their disciplines and if you join us you will be involved in addressing some of the key challenges currently facing society, the economy and our planet. Choosing the right place to study is one of the most important decisions of your academic career. I hope this guide provides you with the information you require and that you will join our dynamic, research-led University and achieve your ambitions in this vibrant, exciting city, with a global reputation for sport, music, architecture and a wealth of culture and history for you to explore.

Why choose *the University of Liverpool?*

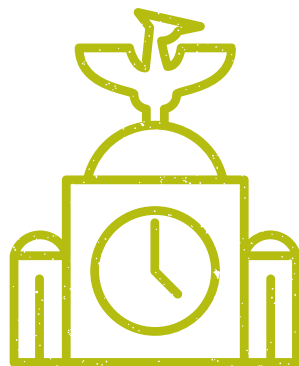

We provide thousands of international students with an amazing, life-changing university experience in this energetic, creative, beautiful city!

Worldwide reputation for excellence

- A member of the Russell Group – the prestigious association of the top 24 research-intensive universities in the UK
- Rich heritage stretching back to 1881, we are the original civic 'redbrick' university
- Associated with nine Nobel Prize winners
- Only UK university with full clinical education coverage spanning: Biosciences, Clinical Medicine, Health and Life Sciences, Dentistry and Veterinary Science
- Pioneering global partnerships with Liverpool International College, Xi'an Jiaotong-Liverpool University in China, and the Singapore Institute of Technology
- Our MBA programme is featured in the Economist's Which MBA? which lists the top 100 MBA programmes in the world
- The University is investing £600 million in our campus facilities over the next ten years to ensure we continue to meet the expectations of our students
- Ranked in the top 200 universities worldwide in the QS, Times Higher Education (THE 2018) and Academic Ranking of World Universities (ARWU 2017) league tables.

Internationally recognised research

- 20th in the UK for research power with seven subjects ranked in the top 10 in the UK's Research Excellence Framework (both Chemistry and Computer Science ranked number 1 in the UK for 4* and 3 *research THE 2014)
- 81% of our research is ranked world leading or internationally excellent
- Our research activity attracts £144 million research project funding (2016/17)
- Over 2000 interdisciplinary research staff
- More than 2,700 research collaborations worldwide.

University campus in a world-famous city

- Liverpool's impressive waterfront is a UNESCO World Heritage Site. This includes the Albert Dock, the largest group of Grade 1 listed buildings in the UK
- Home of The Beatles and Liverpool and Everton Football Clubs
- More museums, theatres, galleries and listed buildings than any other city in the UK outside of London
- Liverpool has been voted the friendliest city in the UK and 3rd in 'Rough Guides' list of top 10 cities in the world
- Whatuni? 2018 winner of student choice award for best City Life
- Liverpool is the fourth most visited city by tourists in the UK. (Office of National Statistics 2018)
- Liverpool is one of the most cost-effective student cities in the UK.



Excellence in teaching and learning

- Renowned for excellent teaching and research that specifically relates to the professions including Medicine, Dentistry, Business, Law, Architecture and Engineering
- A Russell Group university at the heart of two world famous cities, our London campus offers an exciting range of postgraduate programmes and new undergraduate opportunities
- With our state-of-the-art facilities and research-led teaching, conducted in collaboration with industry, we lead the UK's involvement in the international 'Conceive-Design-Implement-Operate' (www.cdio.org) initiative – an innovative educational framework for producing 'industry-ready' engineering graduates
- More than 75% of our students receive a First or 2:1 degree.

A friendly, supportive and inspiring student experience

- Personalised and supported entrance into the UK for international students
- Distinctive student experience, learning and teaching takes place at the cutting-edge of disciplines and is driven by research
- With about 60,000 students in total, Liverpool truly is a student friendly city
- Our Guild of Students was voted the UK's best Student's Union at NUS Awards 2016
- We offer a generous package of scholarships and awards for international students.

Great career prospects

- First in the Russell Group for graduate employability (DLHE 2016/17). 94% of our graduates are employed or in further study within 6 months of graduating
- Our award-winning Careers & Employability service is ranked as one of the best in the UK for engaging with students
- We are in the top 25 UK universities most targeted by leading graduate employers in the UK (High Fliers 2018)
- Dedicated Careers Advisers for international students
- Global community of over 219,000 University of Liverpool alumni.



Our International community

International students are a key and integral part of our student community here at Liverpool. Our International Recruitment, Relations and Study Abroad team (IRRSA) is here to provide you with information and advice relating to entry requirements, the admissions process, scholarship opportunities and preparing to study in Liverpool.

Liverpool is a truly global University offering a distinctive international experience. Throughout our 138-year history we have welcomed scholars from all over the world and are therefore highly experienced in meeting the needs of international students. We currently have over 8,000 international and EU students from over 130 countries.

Dan Stephenson

Associate Director of International Recruitment,
Relations and Study Abroad



Liverpool, is a friendly, energetic and welcoming city. As a traditional port-city we have a diverse population drawn from a wide range of countries, cultures and religions from around the world and we are sure you will feel at home here.

- Liverpool has the *oldest Chinatown in Europe* and is home to the *largest Chinese gateway arch outside of China*, built to commemorate the twinning of Shanghai and Liverpool
- Liverpool was home to *the first Mosque in the UK*, the *Abdullah Quilliam Mosque*
- The University has an *active Islamic Society* who host *Friday prayers* in our *purpose built prayer room* and *break fast together during Ramadan*
- The city is home to *Britain's most established African community* dating back to the 1730's and each year Liverpool hosts *Africa Oyé* – the biggest live free *African music festival* in Britain
- You can *dance to Samba* music at *Brazilica Music Festival*, held in Liverpool every year
- The *Malay Speaking Circle* unites Malay speakers from Malaysia, Indonesia, Brunei and Thailand each month
- Many international supermarkets in the city sell *international ingredients* and *Halal meat* is *widely available throughout the city*
- Many restaurants, cafés and shops *cater for vegetarians*.

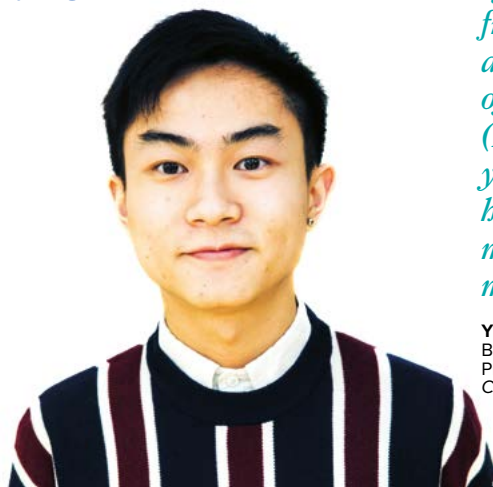

To find out more information



Go online

www.liverpool.ac.uk/international

Read what our current students have to say www.liverpool.ac.uk/study/international/connect/ambassadors/

Watch a series of short films about life as a student in Liverpool www.liverpool.ac.uk/features/liverpool-voices

Speak to our enquiries team via our online chat service <http://ask.liv.ac.uk>

Explore our campus and facilities through our Virtual Open Day www.liverpool.ac.uk/study/international/virtual-open-day/

Call us T: +44 (0)151 794 5927

You can also contact us and meet the team via our website on www.liverpool.ac.uk/study/international/contact-us/international-team

I think the most important thing about studying in the University of Liverpool is diversity. I've made friends with people from so many different countries and there's lots of different clubs students can join (I joined the skydiving club last year, it was fantastic)! Studying here has also helped me to better manage my life and make me more independent.

Yichen Shi

BEng Mechanical Engineering
Progressed from Liverpool International College
China



Groundbreaking research *in an* inspiring community

Our teaching is inspired by research with real world impact

As a Russell Group institution, research is central to everything we do. What this means for you is your teaching will be informed and delivered by leading experts and inspirational figures at the forefront of innovation and discovery. You will be challenged to think beyond the textbook, the lecture theatre or the lab and apply your learning to the world around you. You'll graduate with a degree from a university ranked in the top 200 of institutions worldwide, and a range of multidisciplinary skills to ensure you stand out from the crowd.

Our academics and researchers are advancing knowledge to improve lives in many key areas such as driving breakthroughs in developing new materials with large-scale applications in both industry and consumer products, enhancing the personalisation of health management, and progressing the battle against infectious diseases. For further information on our research activities and opportunities see

www.liverpool.ac.uk/research

Our people are inspiring

Since our inception in 1881 we have attracted staff and students from all over the world to work and study here, bringing an influx of ideas and innovation to address some of the world's toughest challenges.

We provide our staff and students with the best intellectual, social and physical environment in which to conduct research, teach and learn. You will benefit from our first class facilities and outstanding support, designed to inspire you to learn and achieve and make the most of your time here, and your future after you graduate.

The university experience is about much more than just studying and we have a wide-range of activities available to ensure you really make the most of your time at our modern, 100 acre, city centre campus.





Our social impact

The University not only drives economic impact in the region, we also place great importance on having a wider social impact. We demonstrate this ethos through our approach to outreach and student recruitment; the important contribution of our staff, students and alumni in making the world a better place for everyone; our fundraising priorities and our important role in stimulating debate about important societal challenges.

We are proud of our reputation as one of the most successful Russell Group universities for widening participation to Higher Education. There is a strong sense of the importance of social responsibility throughout the University and this is reflected in many aspects of our work and the wider contribution our staff, students and alumni make to directly advance social goals.

Life in Liverpool is probably the best I have ever experienced. I have loved every bit of my time here studying and living in halls with enthusiastic students from all over the world. I was particularly excited by the research-led teaching and the lecturers who are pioneers in their various fields. I did worry about whether I would like being here and the weather, but I adapted really quickly, I'm very happy to be in this city of Liverpool that I now call home with its wonderful tourist attractions and the people are so friendly and lovely.

Bourdillion Gaminiwei Moses
BSc Pharmacology
Nigeria



University of Liverpool in London

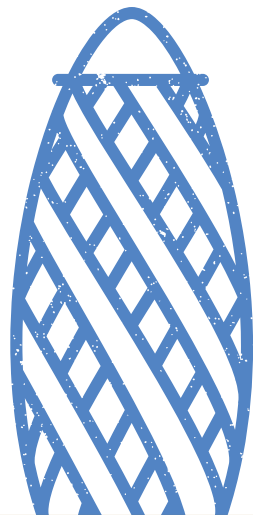

**A Russell Group University at
the heart of London's professional
and business communities.**

The University of Liverpool in London, located at the heart of the City of London, delivers high quality, professionally focused education that can help you achieve your career ambitions and goals. London is ranked the best city in the world for university students (QS Best Student Cities 2018) and is home to over 100,000 international students from over 200 different nations.



Our suite of postgraduate programmes are delivered in premium facilities and have excellent links to the professions and industry. We offer opportunities for placements and enhanced career support from one of the UK's leading employability teams.

Our portfolio of programmes is aligned to the professions in the City of London in the areas of:

- Finance
- Accounting
- Business
- Communication
- Design
- Continuing Professional Development.

Many of our programmes have professional accreditations or associations. The quality of your postgraduate experience is key. All University of Liverpool in London programmes (listed on pages 52-56) are delivered by University of Liverpool staff and benefit from the University's research excellence, ensuring you study at the forefront of knowledge in your discipline.

Undergraduate students in subject areas including design can benefit from London-based industry involvement during an alternative third year of study and summer schools held at our campus in the capital.

For the latest information on all our programmes, and to watch our London campus films, visit www.liverpool.ac.uk/london

At the University of Liverpool in London I continued my personal development at a university with an excellent reputation in a vibrant city that is a hub for global business.

Ximera Calderon Alvarez
 University of Liverpool in London
 MSc Finance Investment Management
 Columbia



Be part of a globally connected University

We are a global university with partnerships across the world. We attract staff and students from over 130 countries.

We have students all over the world studying for a University of Liverpool degree: at our campuses in Liverpool and London, in China at Xi'an Jiaotong-Liverpool University (XJTLU), in Singapore at Singapore Institute of Technology or at one of our 120 exchange partnership institutions. If you join the University of Liverpool these partnerships will open additional opportunities for you to study abroad and make your own worldwide networks.

This connectivity means all of our students gain an international experience, either within the classroom studying alongside international students from all over the world, or by taking advantage of our distinctive opportunities to actually study abroad in Europe or further afield in Asia, Canada, USA or Australia.

Our aim is to *support our students* as you become *highly employable, creative*, and *culturally rich graduates*, with the capacity to *find employment* that will *enable* you to be *agents for change* in a *connected world*.



53%

*of research outputs
internationally
co-authored.*

8,000

*international and EU
students from
130 countries.*

Over
150

*partnerships facilitating
student mobility.*

More than
2,700

*research collaborations
worldwide.*

81%

*of our research is ranked
as world leading or
internationally excellent.*

Our International connections



XJTLU

In 2006 the University partnered with top 10 Chinese university (Xi'an Jiaotong University) to create a prestigious and innovative joint venture, Xi'an Jiaotong-Liverpool University (XJTLU). XJTLU has been a phenomenal success and it is now the largest international collaborative university in China, with over 13,000 students and a growing reputation for research. As well as graduating with a Chinese degree, students from XJTLU also gain a degree from the University of Liverpool, with many students choosing to complete two years of their degree here in Liverpool. Our relationship with XJTLU also gives our UK based students the unique opportunity to gain invaluable experience in the world's second largest economy through a choice of study options at XJTLU in China.

University of Liverpool, international, home and EU students can either take; Year Two @ XJTLU or just a semester studying your chosen University of Liverpool degree programme at XJTLU (certain subjects only); participate in our innovative Year In China initiative, which will extend your Liverpool degree by spending a year at XJTLU studying Chinese history, language, culture and politics, or you can attend a choice of Summer Schools. XJTLU is an ultra modern campus half an hour from Shanghai by bullet train, located in Suzhou Industrial Park (SIP), one of Asia's most successful business parks, a hub for foreign investors and home to 3,300 international organisations, including 84 Fortune 500 companies.

Visit our Virtual Open Day at www.liverpool.ac.uk/virtual-open-day/



Singapore Institute of Technology (SIT)

In 2013 we established a partnership with the Singapore Institute of Technology (SIT) and Singapore's Home Affairs Ministry which led to the development of a successful three-year undergraduate degree in Criminology and Security.

Kaplan International Pathways

Liverpool International College (LIC) and Kaplan International College London (KICL) offer Foundation and Pre-Master's pathway courses to the many international students who attain school leaving qualifications that are not eligible for direct entry to University of Liverpool programmes. Upon successful completion of the course, students are guaranteed entry onto a wide range of our undergraduate and postgraduate programmes at both our Liverpool and London campuses. LIC, an exclusive partnership between the University and Kaplan International Pathways recruits and prepares more than 800 international students annually for entry into the University's degree programmes offered in Liverpool each year.

Currently located on campus LIC is due to open a new, 'live-learn' facility, housing 13 storeys of cutting-edge academic, residential and administrative space in 2019, on the edge of the University campus. KICL offers students Pre-Master's programmes with guaranteed progression to the University of Liverpool in London. For more information, please see www.kic.org.uk/pathways/

Study Abroad

The University has over 150 carefully selected partnerships with some of the best universities in the world which offers our students the opportunity to study abroad through the Erasmus+ or worldwide Study Abroad programmes. Studying abroad is an amazing opportunity to spend either a part of your Liverpool degree or some of your summer vacation abroad through our network of exchange partner universities in the USA, Canada, Asia, Australia or Europe, often studying modules you can't study in Liverpool. This fantastic opportunity to travel, explore a new country and expand your cultural horizons, will also help you to develop important life skills, meet new friends from all over the world and develop your own global network.



Study *Abroad*

Study Abroad is an amazing opportunity for you to spend part of your degree or some of your summer vacation abroad. If you would like to experience new cultures, graduate with an excellent degree, boost your employability and make friends for life from all over the globe, then you should definitely study abroad.

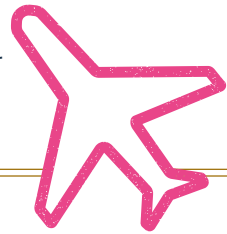

Depending on your degree subject you can:

Semester abroad

- Spend a semester at one of our prestigious exchange partner universities around the world
- Study in Europe, Australasia, North America, and beyond!
- This option does not add any extra time to your degree and is credit bearing (ie counts towards your Liverpool degree).

Year in China

- Spend an **extra** year of study at Xi'an Jiaotong-Liverpool University (XJTLU)
- Learn Chinese and discover Chinese culture, politics and history by following classes from the BA China Studies programme.

Year 2 @ XJTLU

- Spend your full second year continuing to study your chosen University of Liverpool degree at XJTLU (selected degree programmes only)
- This programme replaces your second year of study so it doesn't add any time onto your degree programme.

Summer abroad

- Spend part of your summer vacation at one of our partner universities
- Opportunities available in China, Hong Kong, Canada, Malaysia and more...
- These programmes are not credit bearing, which means they have the advantage of being open to you whatever degree programme you are studying.



For more
information check out the
Study Abroad webpages:
[www.liverpool.ac.uk/
study-abroad/
outbound/](http://www.liverpool.ac.uk/study-abroad/outbound/)

Why study abroad?



Our students report that they develop and enhance a number of important life skills while they study abroad, including self-reliance, confidence and problem-solving skills.



Study Abroad is your chance to explore a new country and become part of a local culture. It is also a great opportunity to travel to nearby countries, expanding your cultural horizons.



Our carefully selected exchanges partnerships, with some of the best universities in the world, offer students the chance to study modules that you can't study in Liverpool.



Students who participate in Study Abroad often obtain better marks compared to non-mobile peers.



Study Abroad students often use their exchange in their job search, using their experience to make them stand out in interviews for internships and jobs.



Students who participate in Study Abroad are more likely to earn a higher than average salary.

www.liverpool.ac.uk/study-abroad

LESS THAN

7%
of UK students study abroad which clearly helps you stand out.

Students who study abroad are more likely to receive a

FIRST
or
2:1

International Summer School



If you would like to study and live on a city centre campus in the vibrant and friendly city of Liverpool, why not attend our International Summer School?

The International Summer School gives you the opportunity to study with us and gain credits towards your degree programme!*

We welcome international students to be part of a programme that is innovative and flexible. It showcases some of our academic specialisms and offers you a taste of the world-class academic expertise available here at Liverpool. Why not take the opportunity to make friends from around the world by joining this exciting programme, which last year attracted students from 14 countries over five continents including the USA, Mexico, India, Australia and Italy. You will be joining a truly global student body within a university which each year welcomes over 8,000 international students onto its Liverpool campus, which also offers excellent welfare support through our dedicated International Advice and Guidance team.

- Live in first-class, secure accommodation on the University campus
- Select our six-week course or choose one of our three-week courses
- Enjoy free use of our fully equipped Sports & Fitness Centre
- Access one of the UK's finest university libraries
- Enjoy the benefits of membership of the University of Liverpool Alumni association on completion of your course.

Our inclusive social programme also allows you to see other parts of the UK and to have fun mixing socially with other students. There is always something going on in Liverpool and you can fill the weekends with activities of your own choice, either in the city or further afield.

Please note to apply for our International Summer School you should be a student at any university worldwide (undergraduate or postgraduate) and be over 18 by 21 June 2019. To ensure that all our students get the most from the programme, we ask for a good level of English, equivalent to IELTS 6.0. You do not need to submit an IELTS certificate, as we can supply you with an online test or advise you whether another proof of your English level is acceptable.

If you would like further information about our International Summer School please visit our website www.liverpool.ac.uk/internationalsummerschool

*Credit transfer will be dependent upon regulations at your home institution.

My experience at the University of Liverpool was really good. I made lots of friends from different parts of the world. I got exposure to one of the best infrastructures and the highest standard of teaching I could have asked for. Liverpool is a great city with such a friendly environment.

Juliana B. Guimarães
Centro Universitário IBMR
Brazil







English Language Summer Schools

If your English level is not yet equivalent to IELTS 6.0 you can still attend a summer school at the University of Liverpool. You can join the English Language Centre's innovative Activate English course and study alongside students from around the world.





Activate English offers you the opportunity to:

- Choose afternoon study options to suit you, General English or IELTS preparation
- Choose your start and finish date and your length of study
- Enjoy a full social programme included in your course fee
- Live in first-class, secure accommodation on the University campus (there is an additional fee for University accommodation)
- Enjoy the benefits of membership of the University Alumni Association on completion of your course.

Applications welcome from Elementary to Advanced level students.

The English Language Centre also builds tailor-made programmes for groups who wish to attend an English Language Summer School.

If you would like further information about Activate English please visit our website www.liverpool.ac.uk/ELC



Sport *Liverpool*

Sport Liverpool provides something for everyone. Our excellent facilities and staff will help you to enjoy a fantastic range of activities, meet new people, have fun and improve your fitness, health and well being all for a competitive membership fee.

- **Club sport** allows you to join one of our 51 student-led sport clubs which represent us in the British Universities and Colleges Sport leagues (BUCS)
- **Campus sport** provides you with the opportunity to try lots of different sports at a recreational level. There are internal leagues in football, rugby, netball and hockey and organised basketball, badminton, futsal, and table tennis.
- Membership of our Sports and Fitness Centre at the heart of our campus also includes access to a wide range of sports courses and fitness classes to suit all levels of ability. You can take part in group exercise classes such as spinning, pilates, HIIT, Les Mills Body Pump, Body Balance and GRIT to suit all ability levels.

Excellent facilities

- A 25-metre swimming pool and shallow water pool
- Two sports halls and four squash courts
- A comprehensive fitness suite, state-of-the-art weight training facility and dance and spinning studios
- Bouldering wall.

Our Wyncote Sports Grounds are amongst the best in any UK university and include:

- 10 senior football and four rugby union pitches
- Floodlit hockey astro, football 3G pitch and a floodlit 3G rugby training area
- A lacrosse pitch.

Elite Athlete Scheme

Our Elite Athlete Scheme supports athletes competing at a Junior, Under 21 or Senior International level in any sporting discipline. The scheme offers a cash contribution per academic year, free gym membership, physiotherapy, strength and conditioning and sports psychology sessions. For further information and application form visit our website or email

E: athlete@liverpool.ac.uk

For general information visit the website

www.liverpool.ac.uk/sports or call

T: +44 (0)151 794 3307



Liverpool Guild of Students

Voted UK's best
Student's Union
at NUS awards
2016

Liverpool
Guild of
Students

The Guild is at the heart of student life. Led by students for students our aim is to develop, support and enrich the lives of all students to make sure you make the very most of your time at university.

Advice

We offer free confidential and independent advice on academic, financial and housing issues to our students.

www.liverpoolguild.org/advice

Change it

You can submit ideas to improve your university experience and we can help bring your ideas to life.

www.liverpoolguild.org/change-it

Course reps

Our course reps work with staff and students to identify, discuss and improve issues which can affect your academic experience. Being a course rep is a great way to boost your CV and meet new people.

www.liverpoolguild.org/main-menu/represent/course-reps

Eat and drink

Our social spaces have something for everyone, early morning coffee, lunch, live music gigs, bars where you can chill out with friends, play pool or watch live sport events.

Green Guild

Our green team provide students with opportunities to become more sustainable through volunteering and social enterprise projects.

www.liverpoolguild.org/greenguild

Halls Student Committees

Our committees organise exciting events and trips to ensure all students living in halls have a great time.

www.liverpoolguild.org/main-menu/representation/halls

Give it a Go

University is a time for exploring new experiences. Our *Give it a Go* programme is packed with affordable activities to enrich your university experience, from learning new skills to trips to other UK cities.

www.liverpoolguild.org/giag

Student officers

The role of the four officers elected every year by students is to continually make improvements to your student experience.

www.liverpoolguild.org/your-officers

Societies

With more than 200 student-led societies you can meet new friends whilst enjoying shared interests and hobbies or try out something completely new, or even start your own society.

www.liverpoolguild.org/groups

Volunteering

Our volunteering platform offers fun and rewarding opportunities that will help to develop your skills and boost your CV and career prospects.

www.liverpoolguild.org/main-menu/volunteer



This University offers lots of support and facilities for students. I love the Guild which is the Student Union as there are so many clubs and activities students can join. I belong to the athletics and cycling clubs and the Indonesian Society, through which I've met so many students from different countries and educational backgrounds.

Faradila Aisnaini

MSc Operations and Supply Chain Management
Indonesia



Accommo

If you're leaving home for the first time, don't worry, the Accommodation Office team will make sure you have everything you need to feel at home in our University accommodation here in Liverpool.

Our residences are friendly, safe, top quality, cost-effective places to live, with a strong residential support network available at all times within each hall. Our accommodation provides exclusive social events for students which help you to integrate with other new first year students, develop a close knit community and create lifelong friendships.

The experience of studying and living in a different culture is very special. It teaches me how to treat people from different backgrounds with an open mind and how to appreciate every individual. I'm enjoying the learning process of my course and I chose every module based on my key interests so I'm enjoying everything I'm learning. I also like the relaxing environment here it gives me space to think about things. Living in Uni halls also gives me opportunities to learn more about people and the culture here.

Yulin Zhou

Progressed from XJTLU
BA (Hons) Communications and Media
China

Our Halls Student Experience Team organise events throughout the year and we encourage students' involvement in these events and in generating ideas for future activities. The staff at the halls will also help you with any problems you may have and our Residential Advisers are on call through the night to help you with any issues you may have outside of office hours.

There is a great variety of accommodation at the University to suit all students' needs. You can choose from a number of different University residences including our Greenbank Student Village which is off campus, and our wide range of city campus accommodation. The University does not currently have any family accommodation. University room rates include the cost of your private study bedroom, utility bills, insurance for your belongings, broadband and use of shared communal areas.

Each University residence also has access to a range of good recreational amenities and the city centre is within easy walking distance of our city campus accommodation, or a short bus ride from our student village accommodation.



modation



To get a feel for what it's like to live in our halls, view videos of current students telling you what each hall is like

www.liverpool.ac.uk/accommodation

You can also see a series of 360° images of the rooms and facilities on our Virtual Open Day www.liverpool.ac.uk/virtual-open-day

Greenbank Student Village

Greenbank Student Village is home to a thriving community of exclusively first-year undergraduate students with a vibrant social scene.

Many events are hosted in the spacious grounds and various communal spaces from sports clubs and society meetings to formal dinners. Greenbank Student Village is located approximately three miles from the main University campus in the leafy residential area of Mossley Hill. Greenbank provides brand new self-catered en-suite accommodation with many new facilities including the on-site gym and tennis courts.

For more information on what is available at Greenbank Student Village, visit

www.liverpool.ac.uk/accommodation/halls

On campus accommodation

If you are placed in a Hall of Residence on the University campus, you will be living within walking distance of all of our academic departments and recreational facilities including the Guild of Students, University libraries and the Sports and Fitness Centre.

The city centre is also just a short walk away.

On-campus accommodation at Liverpool is extremely popular with current students due to the range of choice available. There are both self-catered and catered options (which includes breakfast and three course evening meal), and a large proportion of the rooms have their own en-suite facilities, with communal kitchen and lounge areas.

There are also a number of studio flats available. All of the accommodation located on the campus is either new or recently refurbished, and this highlights the commitment of the University's investment into providing a world-class student experience at Liverpool. For further information on our on-campus accommodation, visit www.liverpool.ac.uk/accommodation/halls

Accommodation guarantee

We guarantee to provide University accommodation to single international students who have firmly accepted an unconditional (UF) or conditional (CF) offer, if you have applied online for accommodation through our accommodation website by 31 July 2019, for both undergraduate and postgraduate students. The accommodation team will use student preferences as a guideline, however we cannot guarantee to provide students with any of their top three choices.

We are unable to guarantee an offer of accommodation to students who have had the University of Liverpool as their insurance choice (CI) or students who decide to come to the University through Clearing. However, we are able to assist you in looking for alternative accommodation if no University accommodation is available.

For a comprehensive list of our accommodation prices please see overleaf and www.liverpool.ac.uk/accommodation/documents

Private accommodation

Liverpool is a student-focused city with a lot of accommodation available for students including flats, shared houses and privately owned Halls of Residence. Liverpool Student Homes (LSH) is an organisation that assists students in finding accommodation in the private sector.

For further information see www.liverpoolstudenthomes.org/accommodation



Greenbank Student Village **SE**

Students at residence: 1,500
Students per flat: 4-9



Crown Place **SE**

Students at residence: 1,257
Students per flat: 3-8



Melville Grove **S**

Students at residence: 338
Students per flat: 6-9

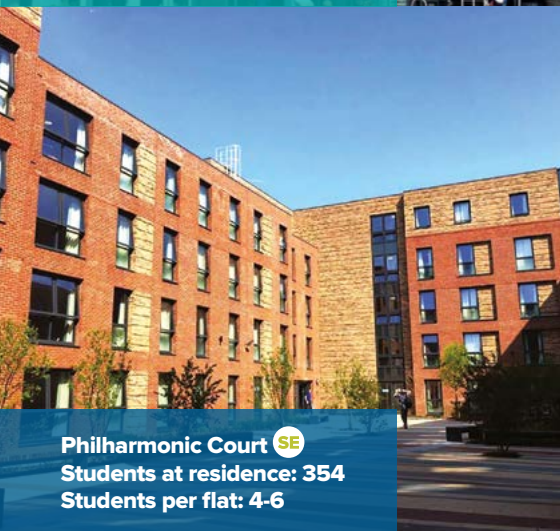

Philharmonic Court **SE**

Students at residence: 354
Students per flat: 4-6



Vine Court **SE CE**

Students at residence: 500
Students per flat: 2-16

2019-20 fees

See www.liverpool.ac.uk/accommodation for the latest fees.

| Site and name of hall | Contract length (Wks) | Weekly rate (£) | Annual rate (£) |
|------------------------------------|-----------------------|-----------------|-----------------|
| Student Village | | | |
| Greenbank Student Village | | | |
| SE Premier | 39 | 170.80 | 6,661.20 |
| SE Premier Studio | 39 | 189.91 | 7,406.49 |
| SE Premier Studio Apartment | 39 | 212.38 | 8,282.82 |
| City Campus | | | |
| Crown Place | | | |
| SE Single | 39 | 149.38 | 5,825.82 |
| SE Deluxe | 39 | 155.54 | 5,066.06 |
| SE Deluxe Studio | 39 | 179.34 | 6,994.26 |
| SE Deluxe Studio Apartment | 39 | 190.61 | 7,433.79 |
| Vine Court | | | |
| SE Single | 39 | 163.73 | 6,385.47 |
| SE Premier | 39 | 170.80 | 6,661.20 |
| SE Premier Plus | 39 | 176.96 | 6,901.44 |
| SE Premier Studio | 39 | 189.91 | 7,406.49 |
| SE Premier Studio Apartment | 39 | 212.38 | 8,282.82 |
| CE Catered Premier | 39 | 212.38 | 8,282.82 |
| CE Catered Premier Plus | 39 | 213.22 | 8,315.58 |
| Philharmonic Court | | | |
| SE Premier | 39 | 170.80 | 6,661.20 |
| SE Premier Plus | 39 | 176.96 | 6,901.44 |
| SE Premier Studio | 39 | 189.91 | 7,406.49 |
| SE Premier Studio Apartment | 39 | 212.38 | 8,282.82 |
| Melville Grove | | | |
| S Single | 39 | 138.46 | 5,399.94 |
| S Double | 39 | 145.11 | 5,659.29 |

CE Catered en-suite **S** Self-catered **SE** Self-catered en-suite



Living in University accommodation is an *excellent option for international students, particularly in the first year of studying in the UK.*

Learning *resources*

Investing in the student experience is important to us so you can be assured that your studies will be supported by the very latest technologies, facilities and resources.



The University libraries

- Two million books
- 65,000 electronic journals and online access to most major databases
- 680,000 contemporary electronic books including academic e-books, reports and conference proceedings
- Extensive special collections, such as the largest Science Fiction collection in Europe, plus rare books and manuscripts
- Electronic resources can be accessed from any computer and most mobile devices
- 24/7 access on or off campus to the library catalogue, our electronic resources, the programme notes your department has put online and a fantastic array of learning materials
- Both the Sydney Jones and Harold Cohen libraries are open 24/7 throughout the academic year
- Computer and study space
- Laptop loan service
- Staffed helpdesks
- Zoned workspaces to provide silent, quiet and group study space.

www.liverpool.ac.uk/library

 [twitter@LivUniLibrary](https://twitter.com/LivUniLibrary)



IT services

- 24-hour service desk to help you get the most from our IT resources
- 20GB of secure file space to save your work throughout your studies
- 2,000 computers available on campus
- High speed WiFi service for laptops, tablets and mobiles
- 24/7 computer access in libraries
- Free software to install on your own computer, including the latest versions of Microsoft Office and antivirus software
- Free mobile apps to help you access resources such as the Lecture Timetable app, Blackboard app and PC Finder tool on your own mobile or tablet, wherever you are
- Activate your account once your place is confirmed to access University email and IT resources before you arrive.

www.liverpool.ac.uk/csd

 twitter.com/liverpoolcsd

The
Mobile Learn
app gives you access to
VITAL on your mobile
wherever you
are.



Online learning environment

Virtual Interactive Teaching at Liverpool (VITAL) supports learning and teaching activities online. This enables quick and easy provision of your programme materials; provision of communication tools such as discussion boards and virtual chat facilities and support for collaborative project work. You can also view recorded lectures online to support your study and revision. The Mobile Learn app gives you access to VITAL on your mobile wherever you are. Our 'Lecture Timetables' app also means you can keep up-to-date with your schedule whenever and wherever you are. iLearn is a unique website providing practical tips to help you not only get the most out of your studies, but also to develop skills that help you in every aspect of your life www.liverpool.ac.uk/eddev/supporting-students/ilearn/

Learn a new language and open up your world

In today's increasingly globalised society graduates who speak another language are in high demand. At Liverpool, we give all our students the chance to take up or continue learning a language in a number of ways; as a named degree programme specialising in language and culture; within your degree as a credit bearing minor subject; or as a non-credit bearing, standalone unit on top of your degree. Languages offered include French, Spanish, German, Chinese (Mandarin), Italian, Portuguese, Basque or Catalan. Courses are available at beginner, intermediate or advanced level. For further information visit www.liverpool.ac.uk/languages



The standard of education provided by the university, especially the number of contact hours is excellent. The many facilities and social amenities make studying easy and convenient, from the departments themselves to the libraries and the Sport and Fitness Centre. I am a member of the Afro-Caribbean Society and Legal Society and as a law student I enjoy visiting the courts and attending law clinic programmes.

Frances Ebele Okwuonu
Progressed from Liverpool International College
LLB (Hons) Law
Nigeria



Our support services



Whatever help you need our support network is here to help you.

International Advice and Guidance (IAG)

The IAG team provide specialist advice to all international students on a wide variety of issues including immigration, visas, personal, practical and financial matters. IAG work with students, University departments and the Liverpool Guild of Students to improve the overall experience of our international students. We are available throughout the year to support you before, during and after your studies in the UK. We have lots of useful information on our website or you can contact us directly if you need specific advice.

For more information please contact

T: +44 (0)151 794 5863

E: iagteam@liverpool.ac.uk

www.liverpool.ac.uk/studentsupport/international

Health

In the UK, the National Health Service (NHS) is the state health service. After paying a health service charge of £150 per year as part of your visa application process you will be able to access free NHS health treatment. The NHS is also available to students from countries with reciprocal healthcare agreements, such as many European countries. European students should apply for a European Health Insurance Card (EHIC) in their home country before travelling to the UK. Please see the UKCISA website for further information www.ukcisa.org.uk/Information--Advice/studying--living-in-the-UK/Health-and-healthcare

Brownlow Health Practice on campus provides free health treatment to students. It is a full-time general practice offering students medical services provided by GPs and nurses. Surgeries are held every weekday

T: +44 (0)151 285 4578/4784

www.liverpool.ac.uk/study/support/health

Student Administration Centre

Located in the centre of campus, staff at the centre can provide you with help and information relating to registration and administrative processes.

Religion

As you might expect in a city of this size, Liverpool has places of worship for virtually every religion and faith and we can help you find them. Faith Express is the centre for faith information on campus. The University also has a purpose built Muslim Prayer Room in the Sydney Jones Library, Christian chaplains and student societies for other faiths such as Baha'i, Buddhism, Hinduism, Judaism and Sikhism

www.liverpoolchaplaincy.co.uk

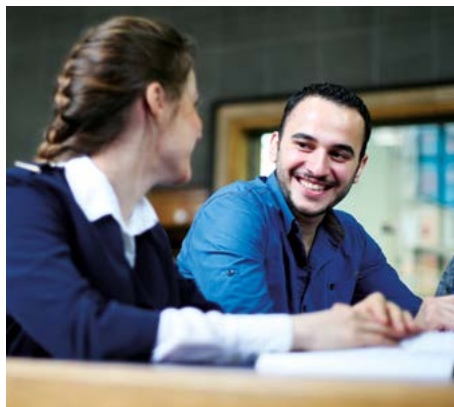

Counselling service

We provide confidential counselling and support to help students with personal and emotional problems affecting their studies and general well-being, both on an individual basis and through our programme of workshops. You can meet one of our professional experienced counsellors to discuss any issues you are experiencing by attending our Drop-In-Service which runs Monday-Friday 1pm-2.30pm. Visit our website for full details about all the services we offer.

T: +44 (0)151 794 3304

E: counserv@liv.ac.uk

www.liverpool.ac.uk/studentsupport/counselling/

Mental Health Advisory Service

Our full-time service is available throughout the year to support students experiencing difficulties. We are also available to advise students considering making an application to study.

T: +44 (0)151 794 2320

E: mentalhealthadviser@liverpool.ac.uk

Disability Advice and Guidance

We work closely with students and their academic schools/departments to arrange support to enable students with a disability to succeed on their course and to reach their full potential. We will work with you to establish a support system that works for you. T: +44 (0)151 794 5863/8634

E: disteam@liverpool.ac.uk

www.liverpool.ac.uk/studentsupport/disability

Childcare facilities

Our purpose-built Children's Centre provides 68 full-day care places for babies and preschool children. The Centre also runs play schemes during school holidays. T: +44 (0)151 794 5863

E: sscrec@liv.ac.uk

www.liverpool.ac.uk/childcare/ or

www.kidsinbloom.co.uk/portfolio/university-of-liverpool-nursery

Our commitment to a safe environment

To ensure we provide a safe environment for all our students we outline our expectations around behaviour in our student conduct policy. This covers student conduct on and off campus. Find out more www.liverpool.ac.uk/student-administration/student-administration-centre/policies-procedures/conduct-discipline



Careers & Employability Service



The University's Careers & Employability Service will ensure you are well prepared for your future by providing a range of expert advice and resources for international students to give you a head start and achieve your aspirations.

As an international student you can offer a wide range of skills and experience, including language skills, cultural awareness, adaptability and diversity. However to maximise your chances of finding work both in the UK and abroad, it is very important that you continue to develop your employability skills through the many opportunities provided whilst you are at university such as volunteering, gaining work experience, extracurricular activities, networking opportunities and activities to improve your English language skills.

Our Careers & Employability Service provides information, advice and guidance on:

- Career options
- Work experience
- Part-time and vacation work
- Graduate opportunities
- Specialised help with job search techniques such as CVs, applications and interviews.

We provide general advice on working in the UK but not specific visa advice. Our colleagues in International Advice and Guidance can help you with this, visit www.liverpool.ac.uk/studentsupport/international/. You can also access information on how you can work in the UK at www.ukcisa.org.uk

The Careers & Employability Service also provide access to an online jobs database at www.liverpool.ac.uk/careers

Opportunities include graduate jobs, work experience and internships. Part-time job vacancies can also be accessed by following us on our twitter feed at <https://twitter.com/livuniPTjobs>

As one of the top 25 UK universities most targeted by global graduate employers (High Fliers Research 2018), and 22nd in the QS Graduate Employability Rankings 2018 for graduate employability, our students enjoy high employability rates, with 94% of all the University's graduates in employment or further study six months after graduation (DLHE 2016/17).

Recent employers of Liverpool's international graduates include: Accenture, Amazon, Arup, Bank of China, Grant Thornton, HSBC, IBM, KPMG, Jaguar Land Rover, Liverpool Football Club, PwC, Sony, Unilever and University of Liverpool.

PwC recently commented that 'Of all of the other Universities we work with, Liverpool students are the most engaged' and HSBC said that the University of Liverpool had an 'Amazing careers service, [and] really engaged students!'



If you are considering graduate or internship opportunities in the UK or abroad for the following summer, it is important that you research and apply for these opportunities early as many of the larger schemes will have closing dates in the Autumn term.

We also hold key employer events throughout the year to highlight graduate recruitment. These include careers fairs attended by UK employers and careers fairs offering worldwide opportunities.

Employers who regularly come to the University to talk about the opportunities they offer to University of Liverpool students, include: PwC, Arup, Deloitte, Astra Zeneca, KPMG and Mazars. However competition for jobs in larger, global organisations is fierce, so ensure you get help from the Careers & Employability Service early on.

Our Careers & Employability Service also provides a targeted seminar programme each term for international students. The workshops are run both by careers staff, and International Advice and Guidance in collaboration with external organisations. Sessions also include talks and presentations by professional industry bodies and organisations.

Additionally international students have access to a specific section of the website which has regularly updated news and resources relevant to your needs. Feedback from international students has been very positive in relation to the Careers Service and the website.

To find out more about the support we offer and all our careers resources, visit www.liverpool.ac.uk/careers

To find out about specific support for international students visit www.liverpool.ac.uk/careers/how-can-we-help/international-students/

I have received lots of help from the Careers & Employability Service. I have received one-to-one advice and help with applications and interviews which has helped me secure a part-time job here. I have also attended career seminars which have helped me become more employable and find graduate work after my studies.

Lian Quing
MSc Consumer Marketing



Our global alumni network

With more than 219,000 graduates located all over the world, the University of Liverpool boasts a thriving community which will be invaluable throughout your university journey.

- **Connect** with alumni around the world by joining one of our 35 professional, academic and social networks
- **Learn** new skills through discounted postgraduate study, free online journal access and online seminars
- **Develop** your career by networking with fellow Liverpool graduates via our mentoring platform.



2,185

*graduates in our
USA Alumni
Network*

www.liverpool.ac.uk/alumni



My time at Liverpool was nothing short of extraordinary. I was able to immerse myself in the University's community through the basketball club and working as an International Ambassador. I travelled around the UK, Ireland and Europe learning more about different cultures and the world beyond the U.S. – an education unto itself. Last but not least I got to study Politics and Mass Media, a passion of mine and one that with the help of Liverpool I have been able to translate into a successful career at CBS news.

Sean Gallitz
MA Politics and Mass Media
USA



14,428

graduates in our
China Alumni
Network

2,031

graduates in our
Nigeria Alumni
Network





Winner of the 2018 Whatuni? City Life award.

*Energetic,
beautiful,
creative...*

there is nowhere
quite like *Liverpool*.

Culture

With more galleries and museums than any city outside London, Liverpool is an 'art-lovers' paradise; from old masters to modern masterpieces and cutting-edge film, photography and visual arts. Turn a corner in Liverpool and you will stumble across a theatre venue the most renowned of which stage premieres by local and international writers, as well as hosting popular touring West End productions.

- Walker Art Gallery
- Tate Liverpool
- FACT
- Bluecoat
- Museum of Liverpool
- The Liverpool Slavery Museum
- Merseyside Maritime Museum
- Everyman Theatre
- Liverpool Playhouse
- Liverpool Empire
- Unity Theatre
- Secret Garden Cinema

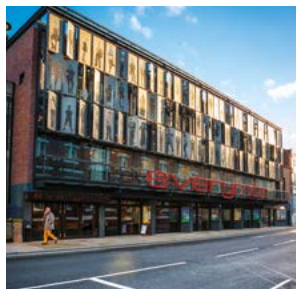

Music and festivals

Whether you prefer to see big names in stadium size venues or the newest unknown talent in underground clubs, Liverpool is the place to be. Classical music fans should not miss the world renowned Royal Liverpool Philharmonic Orchestra. Year-round Liverpool draws crowds to its internationally acclaimed music and cultural festivals. You can be sure Liverpool is always celebrating something.

- Echo Arena Liverpool
- Liverpool Philharmonic
- Camp and Furnace
- The Guild
- Liverpool Sound City
- Liverpool International Music Festival
- Africa Oyé
- Creamfields
- Brouhaha
- Brazilica
- Liverpool Pride
- Mersey River Festival
- East Arts Village



Sport

Liverpool is sport mad. Home to two of the Premiership's biggest football teams, Liverpool FC and Everton FC both grounds are a mile or so from the city centre. Aintree Racecourse is home to one of the highlights of the annual horse racing calendar, the Grand National. Locally there is county cricket, world class golf courses on "England's Golf Coast" such as Royal Birkdale, Rugby League at St Helens and Widnes, and ample opportunities for water sports at the Albert Dock and the coastal outskirts of the city.

- Liverpool FC
- Everton FC
- Aintree Racecourse
- Liverpool Cricket Club
- Royal Birkdale
- Royal Liverpool at Hoylake
- Royal Liverpool Golf Club
- St Helens Rugby FC

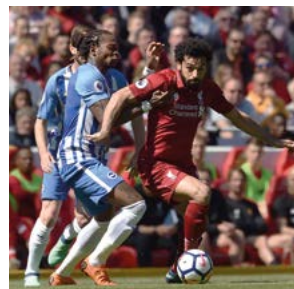

Eating out and night life

There is an incredible range of cafés, bistros and restaurants in Liverpool appealing to all tastes and budgets. Enjoy food in the chilled out, bohemian surroundings of Hope Street, or you can enjoy fine dining alongside breath-taking 360° views across the city from Panoramic 34.

- Chinatown
- Yuet Ben
- Neon Jamon
- Camp and Furnace
- Fatoush
- The Quarter
- Host
- The Egg Cafe
- Aloha
- Shipping Forecast
- Pima at the Hilton
- Heebie Jeebies
- Parr Street Studios
- Palm Sugar
- 24 Kitchen Street



With over 250 city centre bars, pubs and clubs and plenty of student nights to pick from it's no surprise users of Trip Advisor voted Liverpool as Britain's Best Nightlife destination.



Shopping

Liverpool is a shopping destination to rival any city. Liverpool One houses 160 shops that are open late into the evening, along with restaurants and a multiplex cinema. Nearby, there is high-end and designer fashion at the Met Quarter and Cavern Walks and just a short walk from there you can find small, eclectic boutiques and quirky shops, in Bold Street, offering a range of styles from urban streetwear to vintage.

- Liverpool ONE
- Met Quarter
- Cavern Walks
- Grand Central
- Bold Street



Lonely Planet rated Bold Street as one of the best shopping streets in the UK 2014.



Relaxing

You might be surprised how green Liverpool is, the city has a wealth of beautiful parks. In the south of the city you will find Sefton Park and Lark Lane, home to chilled-out bars, restaurants and an eclectic mix of independent shops. Or head to the north of the city to find Formby which offers an unspoilt stretch of National Trust coastline, or Crosby Beach to see Antony Gormley's 'Another Place', an installation of 100 life-size statues. Liverpool is also within easy reach of the Lake District, North Wales and the Peak District.

- Sefton Park
- Calderstones Park
- Lark Lane
- Croxteth Country Park
- The Albert Dock
- Formby
- Crosby Beach
- Lake District
- Peak District
- North Wales



Undergraduate *programmes*

You can choose from an extensive range of hundreds of undergraduate programmes including: Accounting, Aerospace Engineering, Architecture, Biochemistry, Business, Environment and Planning, Computing, Electronics, Geology, Law, Medicine and Zoology.

Our undergraduate programmes, fees and entry requirements listed on the following pages are grouped by faculty. We have three faculties at Liverpool, Health and Life Sciences, Humanities and Social Sciences and Science and Engineering. For further information and details of modules www.liverpool.ac.uk/study/undergraduate/courses

What I enjoy most about my course is the large amount of practical, hands on learning it offers. I have also thoroughly enjoyed developing my approach to patients and learning how to effectively communicate with them to provide the best quality health care. I love the fact that everyday I'm learning something new and expanding on my knowledge. There is so much support for students on my course, if I ever need help it is always available.

Faisal Alreefy
MBChB Medicine and Surgery
Bahrain

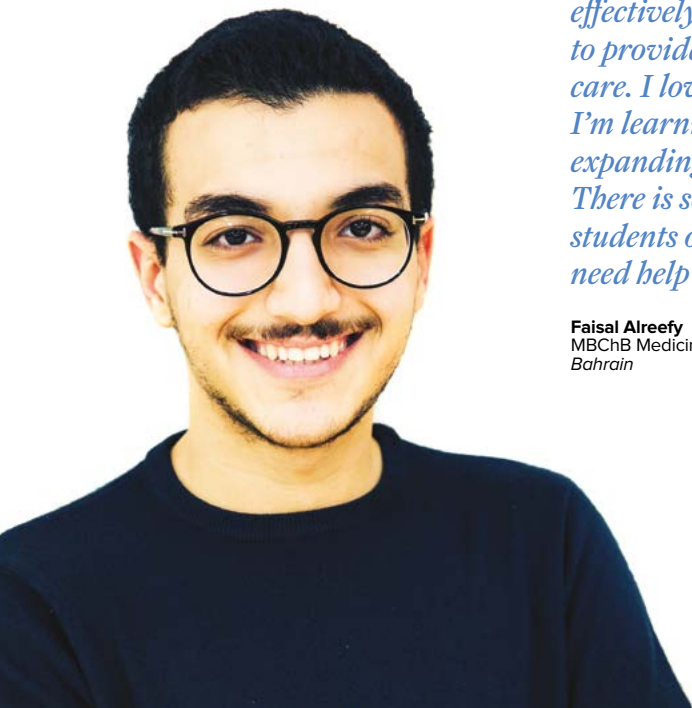

Faculty of Health & Life Sciences

| Programme | UCAS Code | Typical Offer | A level | IB | Overseas Fee |
|--|-----------|---------------|---------|----|--------------|
| Institute of Clinical Sciences | | | | | |
| Dentistry | | | | | |
| Bachelor of Dental Surgery BDS 5 years | A200 | AAA | 36 | | £35,300 |
| Dental Hygiene and Dental Therapy BSc (Hons) 3 years | B750 | AAA | 36 | | £20,700 |
| Health Sciences | | | | | |
| Diagnostic Radiography BSc (Hons) 3 years* | B821 | BBB | 30 | | £20,700 |
| Occupational Therapy BSc (Hons) 3 years* | B920 | BBB | 30 | | £20,700 |
| Orthoptics BSc (Hons) 3 years* | B520 | BBB | 30 | | £20,700 |
| Physiotherapy BSc (Hons) 3 years* | B160 | AAB | 32 | | £20,700 |
| Radiotherapy BSc (Hons) 3 years* | B822 | BBB | 30 | | £20,700 |
| Medicine | | | | | |
| Medicine and Surgery MBChB 5 years | A100 | AAA | 36 | | £34,550 |
| Institute of Life and Human Sciences | | | | | |
| Life Sciences | | | | | |
| Anatomy and Human Biology BSc (Hons) 3 years | B110 | AAB | 34 | | £20,700 |
| Biochemistry BSc (Hons) 3 years | C700 | ABB | 33 | | £20,700 |
| Biological Sciences BSc (Hons) 3 years | C100 | ABB | 33 | | £20,700 |
| Bioveterinary Science BSc (Hons) 3 years | D900 | ABB | 33 | | £20,700 |
| Genetics BSc (Hons) 3 years | C400 | ABB | 33 | | £20,700 |
| Human Physiology BSc (Hons) 3 years | B120 | ABB | 33 | | £20,700 |
| Microbiology BSc (Hons) 3 years | C500 | ABB | 33 | | £20,700 |
| Pharmacology BSc (Hons) 3 years | B210 | AAB | 34 | | £20,700 |
| Tropical Disease Biology BSc (Hons) 3 years | C111 | ABB | 33 | | £20,700 |
| Zoology BSc (Hons) 3 years | C300 | ABB | 33 | | £20,700 |
| MBiolSci (Integrated master's) 4 years | C900 | AAB | 34 | | £20,700 |
| – Biochemistry | | | | | |
| – Biological Sciences | | | | | |
| – Bioveterinary Sciences | | | | | |
| – Genetics | | | | | |
| – Human Physiology | | | | | |
| – Microbiology | | | | | |
| – Pharmacology | | | | | |
| – Tropical Disease | | | | | |
| – Zoology | | | | | |
| Psychology | | | | | |
| Psychology BSc (Hons) 3 years | C800 | ABB | 33 | | £20,700 |
| Psychology MPsycholSci (Hons) 4 years | C804 | AAA | 36 | | £20,700 |
| Institute of Veterinary Sciences | | | | | |
| Veterinary Science | | | | | |
| Veterinary Science BVSc 5 years | D100 | AAA | 36 | | £34,550 |

* All programmes in Health Sciences are **now** available for international students applying through UCAS.



Faculty of Humanities and Social Sciences

| Programme | UCAS Code | Typical Offer | A level | IB | Overseas Fee |
|---|-----------|---------------|------------------------------|----|--------------|
| School of the Arts | | | | | |
| Architecture | | | | | |
| Architecture BA (Hons) leading to a 2 years Master's degree (MArch) 3 years | K100 | AAA | 36 | | £19,250 |
| Master of Architecture MArch 2 years | | 2:1 degree | | | £19,250 |
| Communication and Media | | | | | |
| Communication and Media BA (Hons) 3 years | P900 | ABB | 33 | | £16,550 |
| Communication and Media with a Year in Industry BA (Hons) 4 years | P901 | ABB | 33 | | £16,550 |
| English | | | | | |
| English BA (Hons) 3 years | Q300 | ABB | 33 including 6 in HL English | | £16,550 |
| English Language BA (Hons) 3 years | Q310 | ABB | 33 including 6 in HL English | | £16,550 |
| English Literature BA (Hons) 3 years | Q320 | ABB | 33 including 6 in HL English | | £16,550 |
| Music | | | | | |
| Music BA (Hons) 3 years | W300 | ABB | 33 [†] | | £16,550 |
| Popular Music BA (Hons) 3 years | W340 | ABB | 33 [†] | | £16,550 |
| Music and Popular Music BA (Hons) 3 years | W301 | ABB | 33 [†] | | £16,550 |
| Music and Technology BA (Hons) 3 years | W370 | ABB | 33 [†] | | £16,550 |
| Game Design Studies** | | | | | |
| Philosophy | | | | | |
| Philosophy BA (Hons) 3 years | V500 | ABB | 33 | | £16,950 |
| Mathematics and Philosophy BA (Joint Hons) 3 years | GV15 | ABB | 33 including 6 in HL Maths | | £17,400 |
| Philosophy, Politics and Economics BA (Hons) 3 years | LOVO | ABB | 33 | | £16,950 |
| School of Histories, Languages and Cultures | | | | | |
| Archaeology, Classics and Egyptology | | | | | |
| Ancient History BA (Hons) 3 years | V110 | ABB | 33 [†] | | £16,950 |
| Archaeology BA (Hons) 3 years | V400 | BBB | 33 [†] | | £16,950 |
| Archaeology BSc (Hons) 3 years | V402 | BBB | 33 [†] | | £16,950 |
| Archaeology of Ancient Civilisations BA (Hons) 3 years | V401 | BBB | 33 [†] | | £16,950 |
| Classics BA (Hons) 3 years | Q800 | ABB | 33 [†] | | £16,950 |
| Classical Studies BA (Hons) 3 years | Q810 | ABB | 33 [†] | | £16,950 |
| Egyptology BA (Hons) 3 years | V410 | BBB | 33 [†] | | £16,950 |
| Evolutionary Anthropology BSc (Hons) 3 years | V4B1 | BBB | 33 [†] | | £16,950 |
| Ancient Greek* | | | | | |
| Heritage Studies* | | | | | |
| Latin* | | | | | £16,950 |
| History | | | | | |
| History BA (Hons) 3 years | V100 | AAA-AAB | 36-35 [†] | | £16,550 |
| Irish Studies | | | | | |
| Irish Studies BA (Hons) 3 years | Q540 | BBB | 30 [†] | | £16,550 |

* Only available as a minor subject as part of Honours Select.

** Only available as a minor or joint subject as part of Honours Select.

† No score less than 4.



| Programme | UCAS Code | Typical Offer | A level | IB | Overseas Fee |
|--|-----------|---------------|-----------------|----|--------------|
| School of Histories, Languages and Cultures | | | | | |
| Modern Languages and Cultures | | | | | |
| French BA (Hons) 4 years | R120 | ABB | 33 | | £16,550 |
| German BA (Hons) 4 years | R220 | ABB | 33 [†] | | £16,550 |
| Hispanic Studies BA (Hons) 4 years | RR45 | ABB | 33 [†] | | £16,550 |
| Film Studies BA (Hons) | P303 | ABB-BBB | 33 [†] | | £16,550 |
| Italian BA (Hons) 4 years | R300 | ABB | 33 [†] | | £16,550 |
| Modern Languages Triple Subject BA (Hons) 4 years | T900 | ABB | 33 [†] | | £16,550 |
| Modern Language Studies BA (Hons) 3 years | R910 | ABB | 33 [†] | | £16,550 |
| Basque* | | | | | |
| Catalan* | | | | | |
| Chinese* | | | | | |
| Chinese Studies*** | | | | | |
| Italian Studies* | | | | | |
| Portuguese* | | | | | |
| Spanish* | | | | | |
| Politics | | | | | |
| International Politics and Policy BA (Hons) 3 years | L240 | ABB | 33 | | £16,550 |
| Politics BA (Hons) 3 years | L210 | ABB | 33 | | £16,550 |
| Politics and International Business BA (Joint Hons) 3 years | LN21 | ABB | 33 | | £16,550 |
| School of Law and Social Justice | | | | | |
| Law LLB (Hons) 3 years | M100 | ABB | 33 | | £16,950 |
| Law with Accounting and Finance LLB (Hons) 3 years | M101 | ABB | 33 | | £16,950 |
| Law with a Year Abroad LLB (Hons) 4 years | M111 | ABB | 33 | | £16,950 |
| Law for Graduates LLB (Hons) 2 years | M109 | 2:1 degree | | | £16,950 |
| Sociology, Social Policy and Criminology | | | | | |
| Criminology BA (Hons) 3 years | L311 | BBB | 30 | | £16,950 |
| Sociology BA (Hons) 3 years | L302 | BBB | 30 | | £16,950 |
| Social Policy** 3 years | | | | | |
| University of Liverpool Management School | | | | | |
| Accounting and Finance BA (Hons) 3 years | N400 | AAB | 35 [†] | | £16,950 |
| Accounting and Finance with a Year in Industry BA (Hons) 4 years | N401 | AAB | 35 [†] | | £16,950 |
| Business Economics BA (Hons) 3 years | LN11 | ABB | 33 [†] | | £16,950 |
| Business Economics with a Year in Industry BA (Hons) 4 years | LN12 | ABB | 33 [†] | | £16,950 |
| Business Management BA (Hons) 3 years | N100 | ABB | 33 [†] | | £16,950 |
| Business*** | | | | | £16,950 |
| Business Management with a Year in Industry BA (Hons) 4 years | N101 | ABB | 33 [†] | | £16,950 |
| Economics BSc (Hons) 3 years | L100 | AAB | 36 [†] | | £16,950 |
| Economics with a Year in Industry BSc (Hons) 4 years | L101 | AAB | 36 [†] | | £16,950 |
| International Business BA (Hons) 3 years | N120 | ABB | 33 [†] | | £16,950 |
| International Business with a Year in Industry BA (Hons) 4 years | N121 | ABB | 33 [†] | | £16,950 |
| Marketing BA (Hons) 3 years | N500 | ABB | 33 [†] | | £16,550 |
| Marketing with a Year in Industry BA (Hons) 4 years | N501 | ABB | 33 [†] | | £16,550 |

* Only available as a minor subject as part of Honours Select.

** Only available as a minor or joint subject as part of Honours Select.

*** Only available as a joint subject as part of Honours Select.

[†] No score less than 4.

Available as part of **Honours Select**.

Single Major Joint Minor

Faculty of Science and Engineering

| Programme | UCAS Code | Typical Offer A level | IB | Overseas Fee |
|---|-----------|--------------------------|----|--------------|
| School of Electrical Engineering, Electronics and Computer Science | | | | |
| Computer Science | | | | |
| Computer Science BSc (Hons) 3 years | G400 | ABB | 33 | £20,700 |
| Computer Science with a Year in Industry BSc (Hons) 4 years | G403 | ABB | 33 | £20,700 |
| Computer Science MEng (Hons) 4 years | G401 | AAB | 35 | £20,700 |
| Computer Science with a Year in Industry MEng (Hons) 5 years | G404 | AAB | 35 | £20,700 |
| Computer Science with Software Development BSc (Hons) 3 years | G610 | ABB | 33 | £20,700 |
| Computer Science with Software Development with a Year in Industry BSc (Hons) 4 years | G611 | ABB | 35 | £20,700 |
| Financial Computing BSc (Hons) 3 years | GN34 | ABB | 33 | £20,700 |
| Financial Computing with a Year in Industry BSc (Hons) 4 years | G3N4 | ABB | 33 | £20,700 |
| Mathematics and Computer Science BSc (Hons) 3 years | GG14 | ABB | 33 | £19,500 |
| Mathematics and Computer Science with a Year in Industry BSc (Hons) 4 years | GG16 | ABB | 33 | £19,500 |
| Computer Science with Education MEng 4 years* | N/A | | | £20,700 |
| Electrical Engineering and Electronics | | | | |
| Avionic Systems BEng (Hons) 3 years | H430 | ABB | 33 | £20,700 |
| Avionic Systems with a Year in Industry BEng (Hons) 4 years | H432 | ABB | 33 | £20,700 |
| Avionic Systems MEng (Hons) 4 years | H431 | ABB | 33 | £20,700 |
| Computer Science and Electronic Engineering BEng (Hons) 3 years | HH66 | ABB | 33 | £20,700 |
| Computer Science and Electronic Engineering with a Year in Industry BEng (Hons) 4 years | HG6L | ABB | 33 | £20,700 |
| Computer Science and Electronic Engineering MEng (Hons) 4 years | GHK6 | ABB | 33 | £20,700 |
| Electrical and Electronic Engineering BEng (Hons) 3 years | H603 | ABB | 33 | £20,700 |
| Electrical and Electronic Engineering with a Year in Industry BEng (Hons) 4 years | H605 | ABB | 33 | £20,700 |
| Electrical and Electronic Engineering MEng (Hons) 4 years | H606 | ABB | 33 | £20,700 |
| Electrical and Electronic Engineering with a Year in Industry MEng (Hons) 5 years | H607 | ABB | 33 | £20,700 |
| Mechatronics and Robotic Systems BEng (Hons) 3 years | HH67 | ABB | 33 | £20,700 |
| Mechatronics and Robotic Systems with a Year in Industry BEng (Hons) 4 years | HHP7 | ABB | 33 | £20,700 |
| Mechatronics and Robotic Systems MEng (Hons) 4 years | HH76 | ABB | 33 | £20,700 |
| Mechatronics and Robotic Systems with a Year in Industry MEng (Hons) 5 years | HHR6 | ABB | 33 | £20,700 |
| School of Engineering | | | | |
| Aerospace Engineering BEng (Hons) 3 years | H425 | ABB | 33 | £20,700 |
| Aerospace Engineering MEng (Hons) 4 years | H421 | AAA | 35 | £20,700 |
| Aerospace Engineering with Pilot Studies BEng (Hons) 3 years | H401 | ABB | 33 | £20,700 |
| Aerospace Engineering with Pilot Studies MEng (Hons) 4 years | H402 | AAA | 35 | £20,700 |
| Architectural Engineering BEng (Hons) 3 years | HK26 | ABB | 33 | £20,700 |
| Architectural Engineering MEng (Hons) 4 years | HK28 | AAB | 35 | £20,700 |
| Civil Engineering BEng (Hons) 3 years | H200 | ABB | 33 | £20,700 |
| Civil Engineering MEng (Hons) 4 years | H202 | AAB | 35 | £20,700 |
| Civil and Structural Engineering MEng (Hons) 4 years | H220 | AAB | 35 | £20,700 |

* Students can apply for this degree at the end of Year Two.



| Programme | UCAS Code | Typical Offer | A level | IB | Overseas Fee |
|---|-----------|---------------|---------|----|--------------|
| School of Engineering <i>(Continued)</i> | | | | | |
| Engineering BEng (Hons) 3 years | H100 | ABB | 33 | | £20,700 |
| Engineering MEng (Hons) 4 years | H101 | AAA | 35 | | £20,700 |
| Industrial Design BEng (Hons) 3 years | 3D52 | ABB | 33 | | £20,700 |
| Industrial Design MEng (Hons) 4 years | 6G11 | AAB | 35 | | £20,700 |
| Mechanical Engineering BEng (Hons) 3 years | H300 | ABB | 33 | | £20,700 |
| Mechanical Engineering MEng (Hons) 4 years | H301 | AAA | 35 | | £20,700 |
| School of Environmental Sciences | | | | | |
| Earth Sciences | | | | | |
| Geology BSc (Hons) 3 years | F600 | ABB | 33 | | £20,700 |
| Geology MEng (Hons) 4 years | F601 | AAB | 35 | | £20,700 |
| Geology (North America) MEng (Hons) 4 years* | F603 | AAB | 35 | | £20,700 |
| Geology and Geophysics MEng (Hons) 4 years | F641 | AAB | 35 | | £20,700 |
| Geology and Physical Geography BSc (Hons) 3 years | F6F8 | ABB | 33 | | £20,700 |
| Geology and Physical Geography MEng (Hons) 4 years | FF68 | AAB | 35 | | £20,700 |
| Geophysics (Geology) BSc (Hons) 3 years | F640 | ABB | 33 | | £20,700 |
| Geophysics (North America) MEng (Hons) 4 years | F660 | AAB | 35 | | £20,700 |
| Geophysics (Physics) BSc (Hons) 3 years | F656 | ABB | 33 | | £20,700 |
| Ecology and Marine Biology | | | | | |
| Marine Biology BSc (Hons) 3 years | C160 | ABB | 33 | | £20,700 |
| Marine Biology MMarBiol (Hons) 4 years | C161 | ABB | 35 | | £20,700 |
| Marine Biology with Oceanography BSc (Hons) 3 years | C1F7 | ABB | 33 | | £20,700 |
| Environmental Science | | | | | |
| Environmental Science BSc (Hons) 3 years | F750 | ABB | 33 | | £20,700 |
| Geography | | | | | |
| Geography BA (Hons) 3 years | L700 | ABB | 33 | | £18,250 |
| Geography BSc (Hons) 3 years | F800 | ABB | 33 | | £20,300 |
| Geography and Planning BA (Hons) 3 years | L7K4 | ABB | 33 | | £18,250 |
| Ocean Sciences | | | | | |
| Ocean Sciences BSc Hons 3 years | F700 | ABB | 33 | | £20,700 |
| Ocean Sciences MOSci 4 years | F710 | AAB | 35 | | £20,700 |
| Geography and Oceanography BSc Hons 3 years | FF78 | ABB | 33 | | £20,700 |
| Marine Biology with Oceanography BSc 3 years | C1F7 | ABB | 33 | | £20,700 |
| Mathematics with Ocean and Climate Sciences BSc 3 years | G1F7 | ABB | 33 | | £19,500 |
| Planning | | | | | |
| Environment and Planning BA (Hons) 3 years | K4L7 | BBB | 31 | | £18,250 |
| Town and Regional Planning MPlan 4 years | K400 | ABB | 33 | | £18,250 |
| Urban Planning BA (Hons) 3 years | K430 | BBB | 31 | | £18,250 |
| Geography and Planning BA (Hons) 3 years | L7K4 | ABB | 33 | | £18,250 |

* Students can apply for this degree at the end of Year Two.

Faculty of Science and Engineering

| Programme | UCAS Code | Typical Offer | A level | IB | Overseas Fee |
|--|-----------|---------------|---------|----|--------------|
| School of Physical Sciences | | | | | |
| Chemistry | | | | | |
| Chemistry BSc (Hons) 3 years | F100 | ABB | 33 | | £20,700 |
| Chemistry MChem 4 years | F102 | AAB | 35 | | £20,700 |
| Chemistry with Research in Industry MChem 4 years | F161 | AAB | 35 | | £20,700 |
| Chemistry with a Year in Industry BSc (Hons) 4 years | F111 | ABB | 33 | | £20,700 |
| Medicinal Chemistry with Pharmacology MChem 4 years | F1BF | AAB | 35 | | £20,700 |
| Medicinal Chemistry BSc (Hons) 3 years | F1B2 | ABB | 33 | | £20,700 |
| Chemistry with Sustainable Energy MChem 4 years | F103 | AAB | 35 | | £20,700 |
| Mathematical Sciences | | | | | |
| French and Mathematics BA (Joint Hons) 4 years | GR11 | ABB | 33 | | £17,400 |
| Mathematics BSc (Hons) 3 years | G100 | ABB | 33 | | £18,250 |
| Mathematics MMath 4 years | G101 | AAB | 35 | | £18,250 |
| Mathematics and Statistics BSc (Hons) 3 years | GG13 | ABB | 33 | | £18,250 |
| Mathematics and Economics BSc (Hons) 3 years | GL11 | ABB | 33 | | £17,400 |
| Mathematics with Languages BSc (Hons) 4 years | G1R9 | ABB | 33 | | £17,400 |
| Mathematics and Business Studies BSc (Hons) 3 years | GN11 | ABB | 33 | | £17,400 |
| Mathematics and Music Technology BSc (Hons) 3 years | G1W3 | ABB | 33 | | £17,400 |
| Mathematics with Finance BSc (Joint Hons) 3 years | G1N3 | AAB | 35 | | £17,400 |
| Mathematical Physics MMath 4 years | FGH1 | AAB | 35 | | £19,750 |
| Physics and Mathematics BSc (Joint Hons) 3 years | FG31 | ABB | 33 | | £19,500 |
| Theoretical Physics MPhys 4 years | F344 | AAB | 35 | | £21,200 |
| Actuarial Mathematics BSc (Hons) 3 years | NG31 | AAB | 35 | | £18,250 |
| Mathematics with Education MMath 4 years | N/A | | | | £18,250 |
| Physics | | | | | |
| Astrophysics MPhys 4 years | F521 | AAB | 35 | | £21,200 |
| Physics BSc (Hons) 3 years | F300 | ABB | 33 | | £21,200 |
| Physics MPhys 4 years | F303 | AAB | 35 | | £21,200 |
| Physics with Astronomy BSc (Hons) 3 years | F3F5 | ABB | 33 | | £21,200 |
| Physics with Medical Applications BSc (Hons) 3 years | F350 | ABB | 33 | | £21,200 |
| Physics with Nuclear Science BSc (Hons) 3 years | F390 | ABB | 33 | | £21,200 |
| Physics with Education MPhys 4 years | N/A | | | | £18,900 |

I appreciate how helpful and nice all the staff are here. You feel supported in your studies and the great tutorial system aids learning and helps you manage workloads. All the lecturers are very professional and enthusiastic about their subject, which is something I really value. Liverpool is the perfect city in my opinion. It's not too big, so it's not overwhelming and chaotic, but it's big enough for it to be vibrant and exciting and to offer everything you could ask for and it is also really, really pretty. Liverpool also has an amazing music scene, festivals, concerts and other musical events take place in the city and almost every week nightclubs and bars host events for all kinds of music genres.

Denise Lillini
BA (Hons) French and Mathematics
Italy



Honours Select

Our Faculty of Humanities and Social Sciences offers a flexible and exciting way to study subjects across the faculty. Honours Select **100 75 50 25** gives you the opportunity to design a degree that's tailored to suit your specific interests, academic strengths and career aspirations.

Your degree, your choice

Through Honours Select you can study subjects in three ways:

100 Single Honours degree (100%) – Specialise in one subject and immerse yourself in something you're passionate about.

50 Joint Honours degree (50:50) – Choose two areas of strength and broaden your horizons and career options.

75 25 Major/Minor Honours degree (75:25) – Complement your Major subject with a Minor subject that you maybe loved at A level, or a subject that could enhance your career prospects. Check the Joint Hons 50:50 and Major/Minor (75:25) combination options on our website www.liverpool.ac.uk/study/undergraduate/courses/honours-select

Flexibility

Choosing a subject to study at university can be a daunting task and a lot can change once you've had a chance to study your subject and think about your future and career aspirations. That's why we give you the choice to study one or two subjects and we've made it easy for you to adjust the weighting of each subject by 25% after the first year.*

For example, you can change from a Single Honours (100%) to a Major/Minor (75:25) or from a Major/Minor (75:25) to a Joint (50:50) or to a Single Honours (100%). It's your decision.

Entry requirements for Joint Honours (50:50) programmes is usually ABB, for Major/Minor (75:25) combinations, entry requirements for the Major subject usually apply.

Check www.liverpool.ac.uk/study/undergraduate/courses for further information or email us **E: honoursselect@liv.ac.uk**

* For a small number of subjects students can only complete a Single Honours or Major Honours programme in order to achieve professional accreditation. In some areas the subject weightings cannot be adjusted. For more information please see www.liverpool.ac.uk/study/undergraduate/courses/honours-select/



Undergraduate programmes

How to apply

All students applying for an undergraduate programme do so through UCAS (the Universities and Colleges Admissions Service).

UCAS is a central online application system allowing students to apply for up to five courses in the UK via one application. Students would normally apply for a specific programme at five different universities, but you can apply for more than one programme at a specific university. For example, you could apply for Politics at Liverpool as well as International Politics and Policy at Liverpool.

Missed the UCAS International deadline (30th June)?

If you have missed the UCAS International applications deadline you can still apply to us.

Every summer the University of Liverpool opens its International Vacancy Service (also known as International Clearing) where you can apply directly to the University for non-clinical programmes that still have places available.

To apply you need to be classified as an international or EU student and should be in possession of all your original or certified/notarised copies of academic transcripts. At this point in the recruitment cycle we are usually able to process applications very quickly and you would normally hear whether your application has been successful within a few days.

The International Vacancy Service opens in July and closes at the end of August and it will be promoted on our website

www.liverpool.ac.uk/study/international

Help with your application

For more information about completing your application you can use the following sources:

- The UCAS website at www.ucas.com
- Our representatives in your country, full contact details can be found on our website on each specific country page www.liverpool.ac.uk/study/international/countries
- A British Council office in your country www.britishcouncil.org
- Your school counsellor.



Postgraduate programmes

The University of Liverpool offers postgraduate taught programmes and research opportunities in a huge range of areas including Biotechnology, Computer Science, Dentistry, Engineering, Law, Management, Physics and Urban Planning.

The following pages list all our postgraduate programmes and fees, English language requirements are listed on pages 68-73. Our master's programmes usually last for one year and start in September (there is no January intake). However, to meet the increasing demand for MSc students to have industry experience the School of Electrical Engineering, Electronics and Computer Science now offers six new MSc programmes with a year in industry, to ensure students obtain invaluable work experience and have an opportunity to put their knowledge into practice.

Research degrees take one to two years for an MPhil qualification and three to four years for a PhD. Start dates for research degrees are more flexible but many students still start in September.

To see more detailed information on all the postgraduate degree programmes including an overview, modular detail, and admissions information, visit our website www.liverpool.ac.uk/study/postgraduate-taught

To find out more about postgraduate research opportunities at the University please visit www.liverpool.ac.uk/study/postgraduate-research

The University of Liverpool has opened up a world of opportunities for me. I have truly discovered how to become a better version of myself here. It is quite outstanding how many things I have learnt in such a short period of time and everyone has been extremely supportive, any international student would feel welcome at this University. Lecturers encourage independent thinking and all modules place an emphasis on practical work.

Iuliana Consuela Smaranda
MSc International Business
Romania



Postgraduate master's *programmes*

Faculty of Humanities and Social Sciences

| Programme | Overseas fees | Campus |
|--|---------------|-----------|
| Archaeology, Classics and Egyptology | | |
| Archaeology MA | £15,500 | Liverpool |
| Archaeology MSc | £15,500 | Liverpool |
| Archaeology MRes | £16,150 | Liverpool |
| Classics and Ancient History MA | £15,500 | Liverpool |
| Classics and Ancient History MRes | £16,150 | Liverpool |
| Egyptology MA | £15,500 | Liverpool |
| Egyptology MRes | £16,150 | Liverpool |
| Palaeoanthropology MSc | £15,500 | Liverpool |
| Palaeoanthropology MRes | £16,150 | Liverpool |
| Architecture | | |
| Master of Architecture MArch 2 years | £19,250 | Liverpool |
| Architecture MA | £16,200 | Liverpool |
| Arts: Architecture MRes | £16,150 | Liverpool |
| Building Information Modelling MSc | £16,200 | Liverpool |
| Sustainable Environmental Design in Architecture (SEDA) MSc | £16,200 | Liverpool |
| Communication and Media | | |
| Arts: Communication and Media MRes | £16,150 | Liverpool |
| Media and Communication MA (pathways in Digital Culture and Communication, and Media and Politics) | £16,450 | Liverpool |
| Strategic Communication MSc | £21,500 | London |
| English | | |
| Applied Linguistics MA | £16,900 | Liverpool |
| Teaching English to Speakers of Other Languages (TESOL) MA | £16,900 | Liverpool |
| Arts: English MRes | £16,150 | Liverpool |
| English MA (pathways in Renaissance and Eighteenth-Century Literature, Victorian Literature, Modern and Contemporary Literature, and Science Fiction) | £16,450 | Liverpool |
| History | | |
| Master in Archives and Records Management MARM | £17,350 | Liverpool |
| Master in Archives and Records Management (International pathway) | £17,350 | Liverpool |
| Archives MRes | £16,150 | Liverpool |
| History MA (pathways in Cultural History, Twentieth Century History, Eighteenth Century Worlds and Medieval and Renaissance Studies) | £16,200 | Liverpool |
| History MRes | £16,150 | Liverpool |
| International Slavery Studies MA | £16,200 | Liverpool |

Please note, the fees shown for MRes programmes are for entry 2018 and will increase for 2019. They may also be subject to additional bench fees.

For the very latest information on programmes and fees visit www.liverpool.ac.uk/study/postgraduate-taught



| Programme | Overseas fees | Campus |
|---|---------------|-----------|
| Irish Studies | | |
| Irish Studies MA | £16,200 | Liverpool |
| Irish Studies MRes | £16,150 | Liverpool |
| Irish Studies MA | £21,150 | London |
| Law | | |
| International Economic Law LLM | £16,800 | Liverpool |
| International Human Rights Law LLM | £16,800 | Liverpool |
| Law (General) LLM | £16,800 | Liverpool |
| Law, Medicine and Healthcare LLM | £16,800 | Liverpool |
| Management | | |
| Accounting and Finance MSc | £20,000 | Liverpool |
| Business Analytics and Big Data MSc | £20,000 | Liverpool |
| Business Administration (Football Industries) PGCert 9 months | £7,850 | Liverpool |
| Digital Business Enterprise Management MSc | £17,000 | Liverpool |
| Economics MSc | £18,000 | Liverpool |
| Entrepreneurship MSc | £18,000 | Liverpool |
| Finance MSc | £20,000 | Liverpool |
| Football Industries MBA | £23,500 | Liverpool |
| Human Resource Management (CIPD Accredited) MSc* | £19,150* | Liverpool |
| International Business MSc | £19,000 | Liverpool |
| Liverpool MBA | £23,500 | Liverpool |
| Master in Management MIM | £20,000 | Liverpool |
| Management MRes | £16,150 | Liverpool |
| Marketing MSc | £19,000 | Liverpool |
| Operations and Supply Chain Management MSc | £19,000 | Liverpool |
| Project Management MSc | £18,000 | Liverpool |
| Sports Business and Management MSc | £20,000 | Liverpool |
| Thoroughbred Horseracing Industries MBA** 2 years part-time | £23,500 | Liverpool |
| Accounting MSc | £22,000 | London |
| Banking and Finance MSc | £22,000 | London |
| Finance and Investment Management MSc | £22,000 | London |
| International Accounting MSc | £22,000 | London |
| Modern Languages and Cultures | | |
| Latin American Studies MRes | £16,150 | Liverpool |
| Modern Languages MRes (pathways in Basque Studies, Catalan Studies, Chinese Studies, Film Studies, French Studies, German Studies, Hispanic Studies, Italian Studies, Portuguese Studies, Spanish Studies) | £16,150 | Liverpool |
| Music | | |
| Arts: Music MRes | £16,150 | Liverpool |
| Music MMus | £16,450 | Liverpool |
| Music Industry Studies MA | £16,450 | Liverpool |
| The Business of Classical Music MA | £20,800 | Liverpool |
| Philosophy | | |
| Arts: Philosophy MRes | £16,150 | Liverpool |
| Art, Aesthetics and Cultural Institutions MA | £16,450 | Liverpool |
| Philosophy MA | £16,450 | Liverpool |

* Includes CIPD £150 student membership fee.

** Total cost for programme.

Faculty of Humanities and Social Sciences *continued*

| Programme | Overseas fees | Campus |
|---|---------------|-----------|
| Politics | | |
| International Relations and Security MA | £15,500 | Liverpool |
| International Relations and Security MRes | £16,150 | Liverpool |
| Sociology, Social Policy and Criminology | | |
| Criminological Research MRes | £16,150 | Liverpool |
| Social Research MRes | £16,150 | Liverpool |
| Social Research Methods MA | £15,050 | Liverpool |

Faculty of Science and Engineering

| Programme | Overseas fees | Campus |
|---|---------------|-----------|
| Chemistry | | |
| Advanced Chemical Sciences MSc | £21,150 | Liverpool |
| Computer Science | | |
| Advanced Computer Science MSc | £20,550 | Liverpool |
| Advanced Computer Science MSc with a Year in Industry 2 years | £24,650** | Liverpool |
| Advanced Computer Science with Internet Economics MSc | £20,550 | Liverpool |
| Advanced Computer Science with Internet Economics MSc with a Year in Industry 2 years | £24,650** | Liverpool |
| Big Data and High Performance Computing MSc | £20,550 | Liverpool |
| Big Data and High Performance Computing MSc with a Year in Industry 2 years | £24,650** | Liverpool |
| Computer Science MSc | £20,550 | Liverpool |
| Earth, Ocean and Ecological Sciences | | |
| Applied Ecology and Conservation MRes | £19,850 | Liverpool |
| Petroleum Reservoir Geoscience MSc | £26,700 | Liverpool |
| Electrical Engineering and Electronics | | |
| Energy and Power Systems MSc (Eng) | £20,550 | Liverpool |
| Energy and Power Systems MSc (Eng) with a Year in Industry 2 years | £24,650** | Liverpool |
| Microelectronic Systems MSc (Eng) | £20,550 | Liverpool |
| Microelectronic Systems MSc (Eng) with a Year in Industry 2 years | £24,650** | Liverpool |
| Sensor Technologies and Enterprise MSc* 2 years | TBC | Liverpool |
| Telecommunications and Wireless Systems MSc (Eng) | £20,550 | Liverpool |
| Telecommunications and Wireless Systems MSc (Eng) with a Year in Industry 2 years | £24,650** | Liverpool |
| Engineering | | |
| Advanced Aerospace Engineering MSc (Eng) | £20,550 | Liverpool |
| Advanced Manufacturing Systems and Technology MSc (Eng) | £20,550 | Liverpool |
| Advanced Mechanical Engineering MSc (Eng) | £20,550 | Liverpool |
| Biomedical Engineering MSc (Eng) | £20,550 | Liverpool |
| Decision Making Under Risk and Uncertainty MRes | TBC | Liverpool |
| Product Design and Management MSc (Eng) | £20,550 | Liverpool |
| Risk and Uncertainty MSc (Eng) | £16,150 | Liverpool |
| Sustainable Civil and Structural Engineering MSc (Eng) | £20,550 | Liverpool |
| Advanced Transdisciplinary Design MSc | £21,300 | London |

* Subject to university approval.

** Total cost for programme.



Faculty of Science and Engineering *continued*

| Programme | Overseas fees | Campus |
|--|--|-----------|
| Geography and Planning | | |
| Contemporary Human Geography (Research Methods) MA | £16,150 | Liverpool |
| Data Analytics and Society MSc/PhD | TBC | Liverpool |
| Environmental Assessment and Management MSc | £16,350 | Liverpool |
| Environment and Climate Change MSc | £20,250 | Liverpool |
| Environmental Sciences MSc | £20,250 | Liverpool |
| Geographic Data Science MSc | £17,200 | Liverpool |
| Marine Planning and Management MSc | £16,900 | Liverpool |
| Town and Regional Planning MA | £16,150 | Liverpool |
| Town and Regional Planning MCD | £16,350 | Liverpool |
| Urban Design and Property Development MSc | £21,300 | London |
| Urban Planning MSc | £21,300 | London |
| Mathematical Sciences | | |
| Financial Mathematics MSc | £20,750 | Liverpool |
| Mathematical Sciences MSc | £16,900 | Liverpool |
| Financial and Actuarial Mathematics MSc | £22,750 | London |
| Physics | | |
| Nuclear Science and Technology MSc | See www.ntec.ac.uk | Various |
| Radiometrics; Instrumentation and Modelling MSc | £20,650 | Liverpool |

* Subject to university approval.

** Total cost for programme.

Please note, the fees shown for MRes programmes are for entry 2018 and will increase for 2019. They may also be subject to additional bench fees.

For the very latest information on programmes and fees visit www.liverpool.ac.uk/study/postgraduate-taught

Faculty of Health and Life Sciences

| Programme | Overseas fees | Campus |
|--|---------------|-----------|
| Dentistry | | |
| Endodontics DDSc 3 years | £40,790** | Liverpool |
| Orthodontics DDSc 3 years | £33,949** | Liverpool |
| Paediatric Dentistry DDSc 3 years | £33,949** | Liverpool |
| Special Care Dentistry DDSc 3 years | £33,949** | Liverpool |
| Health Sciences | | |
| Advanced Practice in Healthcare MSc | £19,320 | Liverpool |
| Nursing MSc | £19,320* | Liverpool |
| Institute of Ageing and Chronic Disease | | |
| Clinical Sciences MRes | £22,850** | Liverpool |
| Musculoskeletal Ageing MRes | £22,850** | Liverpool |

* Plus £3,000 English language support.

** Total cost for programme.



Faculty of Health and Life Sciences *continued*

| Programme | Overseas fees | Campus |
|---|--|---|
| Institute of Integrative Biology Advanced Biological Sciences MRes | £22,850** | Liverpool |
| Institute of Infection and Global Health Clinical Sciences MRes | £22,850** | Liverpool |
| Institute of Translational Medicine Biomedical Sciences and Translational Medicine MRes | £22,850** | Liverpool |
| Life Sciences Advanced Biological Sciences MSc | £19,800 | Liverpool |
| Medicine Master of Public Health MPH Renal Transplantation Science MSc/PGDip/PGCert | £19,850 See online | Liverpool Online ^A |
| Psychology Doctor of Clinical Psychology DClinPsy 3 years Investigative and Forensic Psychology MSc Research Methods in Psychology MSc | TBC £19,000 £19,000 | Liverpool Liverpool Liverpool |
| Veterinary Science Bovine Reproduction DBR Certificate in Advanced Veterinary Practice CertAVP Veterinary Business Management CertVBM Veterinary Physiotherapy MSc/PGDip Veterinary Professional Studies MSc/PGDip/PGCert | See online See online See online See online See online | Online ^A Online ^A Online ^A Online ^A Online ^A |

** Total cost for programme.

^A For further details see www.liverpool.ac.uk/study/postgraduate-taught

Please note the fees shown for DDSc and MRes programmes are for entry 2018 and will rise for 2019. They are also inclusive of bench fees. For the most up to date information on fees, including part-time fees and available programmes, please visit our website www.liverpool.ac.uk/study/postgraduate-taught



Postgraduate programmes **How to apply**

You should apply for all postgraduate study opportunities at the University of Liverpool online. Go to www.liverpool.ac.uk/study/postgraduate-taught/applying

We cannot assess your application until we receive your completed form and as much of the supporting documentation as you have available, including:

- School or college transcripts or certificates
- University/degree transcripts and certificates upon completion. (Partial transcripts are acceptable at point of application)
- Evidence of English language ability
- A personal statement explaining why you want to undertake the programme and why you feel you are a suitable candidate
- Details of two people prepared to provide references (they should be academic references if you have been in full-time education in the last three years)
- A research proposal (if applicable)
- CV (if applicable)
- Portfolio (if applicable).

Our network of local Overseas Representatives (agents) will be able to assist you with the application process and provide you with advice on key issues. For details of all our representatives overseas see www.liverpool.ac.uk/study/international/countries

Fee deposits

The University operates a fee deposit scheme for all international postgraduate master's students. Once you have received a conditional offer you should pay your fee deposit of £1,000, as it is a specified condition of your offer and your offer will not become unconditional until the deposit has been paid.

The University will also only issue a Confirmation of Acceptance for Studies (CAS) once your deposit payment has been made, and any academic conditions required have been met. Your CAS is an essential document when you are applying for your Tier 4 student visa through the UKVI. The fee deposit amount will be offset against your tuition fee at the start of the academic year. Students exempt from paying a deposit include those sponsored by a third party (government or commercial organisation) and students who are in receipt of an approved scholarship or studentship covering the full cost of tuition fees (evidence of sponsors and scholarships must be provided).

For mainland China (defined as the People's Republic of China, but excluding Hong Kong, Taiwan and Macau) where demand for study in Liverpool is significant, you are asked to pay the minimum deposit of £1,000 before one of three specific deadlines, depending on when you are made an offer. If payment is not made by the date specified, your offer will be withdrawn:

- Offers made 1 October-31 December.
Deposit payment required by 1 February
- Offers made 1 January-31 March.
Deposit payment required by 1 May
- Offers made 1 April-31 July.
Deposit payment required by 16 August
- **For Rest of World students (including Hong, Kong, Taiwan and Macau),** there is one deposit payment deadline. This is 16 August.

Research degrees

In the UK, undertaking an MPhil, PhD or MD degree entails completing a unique research project under the supervision of academic staff. Some departments list research projects for students to apply for, but mostly, the title for your research project is suggested by you. It is important when you apply, you check the research interests of academic staff at Liverpool are related to the research area you would like to undertake.

You should prepare a brief proposal of your research idea and contact a potential supervisor to discuss your proposal before finalising it and exploring funding opportunities. When you submit your application and supporting documents, include a clear statement on how you intend to fund your research qualification.

Help with your application

For more information about applying for postgraduate study, see:

- Our website at www.liverpool.ac.uk/study/postgraduate or www.liverpool.ac.uk/study/postgraduate-research/
- Our representatives (agents) in your country www.liverpool.ac.uk/study/international/countries
- A British Council office in your country www.britishcouncil.org



Spending a year here is making me a more confident, disciplined individual. I am learning to live alone, manage my finances, work, and study and have fun all at the same time. As a political science student my course is really interesting and it provides me with an international perspective on current conflicts and security concerns around the world. I've also joined a few societies in the Guild which has given me the opportunity to meet new people with similar interests.

Aakshi Vashist
MSc International Relations and Security
India

Scholarships *and awards for* International students

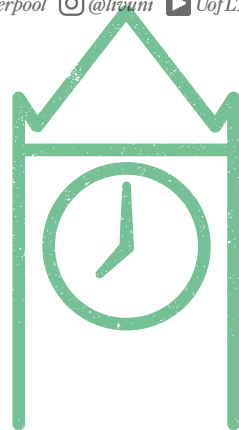

The University of Liverpool offers a generous range of scholarships and awards for international students. The tables on the following pages outline the various awards, eligibility criteria, award amounts and application details.



All the scholarships and awards listed are for students who apply to us directly, not via any of our partner organisations. We do also provide a range of scholarships specifically for students who join the University via our partners such as XJTLU, Liverpool International College (LIC) and Kaplan International College London (KICL). For full details of these awards please visit our website www.liverpool.ac.uk/study/international/tuition-fees-and-scholarships

The information on scholarships and awards in this booklet is correct at the time of going to print, however it may be subject to change.

For further details and the most up-to-date information on all of our scholarships please visit our website www.liverpool.ac.uk/study/international/tuition-fees-and-scholarships

Undergraduate scholarships and awards

| Award | Eligibility | Amount | Application Process |
|--|--|--|--|
| Vice-Chancellor's Attainment Scholarship UG | New international students on non-clinical programmes achieving the equivalent of AAB in UK A level exams or equivalents. | £2,000 fee reduction for first year of study. | No application necessary, automatically awarded to those who meet criteria. Award confirmed to successful candidates by email. |
| | New international students on non-clinical programmes achieving the equivalent of A*AA in UK A level exams or equivalents (see website for equivalents). | £2,500 fee reduction for first year of study. | No application necessary, automatically awarded to those who meet criteria. Award confirmed to successful candidates by email. |
| University of Liverpool First-Class Scholarship | International students on non-clinical programmes who achieve and maintain a First-class average (70%). | £1,000 tuition fee reduction for each subsequent year of study if a First-class average is maintained. | No application necessary, automatically awarded to those who meet the criteria. |
| University of Liverpool Hong Kong Graduate Association Scholarships (including the Tung and Yu Undergraduate Scholarships) | Competitive scholarships for offer holders from Hong Kong SAR and PR China. | Various. Partial tuition and/or living cost scholarships. £3,000 or £6,000. | See www.liverpool.ac.uk/study/international/tuition-fees-and-scholarships/undergraduate/hong-kong-awards |
| LLB for Graduates | Available to non-EU international students who attain excellent results. | Two awards of £1,000 for the first year of study. | No application necessary, automatically awarded to successful students. |
| Liverpool Law School Hong Kong Scholarships | Three scholarships for full-time students from Hong Kong awarded on merit. | £1,000 towards tuition fees. | No application necessary, students are automatically assessed. |
| Sport Liverpool Scholarships | Talented athletes competing at national/regional levels. | Up to £2,000 a year to support sporting performance. | See www.liverpool.ac.uk/sports/performance/elite-athlete-scheme/ |
| Anderson Bursary | Final year Architecture BA or MArch students facing significant financial difficulties which could prevent them completing their studies. | Up to four £5,000 awards. | Applications should be sent to the Head of Architecture outlining their case for support based on financial need and academic performance. |

Please check the scholarship pages on our website for the most up-to-date details at www.liverpool.ac.uk/study/international/tuition-fees-and-scholarships

For information on scholarships for Liverpool in London campus programmes see programme pages at www.liverpool.ac.uk/london/

For information on scholarships available for EU students see www.liverpool.ac.uk/study/undergraduate/finance/scholarships



Postgraduate scholarships and awards (general)

| Award | Eligibility | Amount | Application Process |
|--|---|---|--|
| Vice-Chancellor's International Attainment Scholarship – PGT | New international students on postgraduate master's programmes achieving the equivalent of a UK First-class degree. | £2,500 fee reduction for a one year master's programme. | See www.liverpool.ac.uk/study/postgraduate-taught/finance/scholarships |
| Postgraduate Progression Award | Previous University of Liverpool undergraduate or exchange students progressing to postgraduate study at the University of Liverpool. | A £2,500 reduction in tuition fees if you achieve a First-class undergraduate degree or a 10% reduction in fees if you achieve a 2:1. | See www.liverpool.ac.uk/study/postgraduate-taught/finance/scholarships |
| Sport Liverpool Scholarships | Talented athletes competing at national/regional levels. | Up to £2,000 a year to support sporting performance. | See www.liverpool.ac.uk/sports/performance/elite-athlete-scheme/ |
| Duncan Norman Scholarship | One competitive award for new PhD students studying at the Liverpool campus from anywhere in the world. | £15,000 annual maintenance stipend if attainment remains at 70%. | See www.liverpool.ac.uk/study/postgraduate-research/fees-and-funding/scholarships-and-awards/ |
| Sir Joseph Rotblat Alumni Scholarship | Alumni who wish to undertake PGR study who could not finance their studies without the award. | £14,000 per annum (for a maximum of 3 years) can be used for fee payment and/or maintenance. | Complete Sir Joseph Rotblat Alumni Scholarship form and return to E: sesschool@liverpool.ac.uk |
| Chevening Scholarships | Taught master's students with future leadership potential. | Full funding – tuition fees and living cost stipend. | See www.chevening.org/apply |

Postgraduate scholarships and awards (country-specific)

| Award | Eligibility | Amount | Application Process |
|--|---|--|--|
| University of Liverpool Commonwealth Postgraduate Bursary | Fee reduction for students from Commonwealth countries new to studying at the University of Liverpool on master's programmes. | £2,000 fee reduction for students from Commonwealth countries. | No application necessary, automatically awarded to those who meet criteria. |
| University of Liverpool Hong Kong Graduate Association Scholarships (including the Tung and Yu Scholarships) | Competitive scholarships for offer holders from Hong Kong SAR and PR China for both postgraduate taught master's and research programmes. | Various. Partial tuition fees and/or living cost scholarships £5,000 or £10,000. | See www.liverpool.ac.uk/student-administration/research-students/fees-and-funding/scholarships/tung/ |
| Aviva Scholarships | Open to Aviva customers and their children to assist outstanding students from China, Hong Kong, Indonesia, Singapore, Taiwan and Vietnam to undertake postgraduate programmes. | 20% reduction in tuition fees, multiple awards available. | For online application form see www.avivascholarships.com |
| HRH Princess Sirindhorn University of Liverpool Scholarship (Thailand) | One award for a new postgraduate taught master's student from Thailand. | Full tuition fees and living cost stipend of £9,000. | See www.liverpool.ac.uk/study/postgraduate-taught/finance/scholarships |

Postgraduate scholarships and awards (country-specific) *Continued*

| Award | Eligibility | Amount | Application Process |
|--|--|---|--|
| Sir Ratan Tata Scholarship | One year scholarships at master's level for Indian nationals with a special focus on Developmental Economics and Science and Technology. | Full tuition fees and living expenses. | See www.tatatrusts.org |
| Marshall Scholarships | One taught master's scholarship and one research scholarship for US citizens. | Full tuition fees and living expenses for taught and research awards. | See www.marshallscholarship.org/studyuk/liverpool |
| Fulbright | One postgraduate taught master's scholarship and one 3-6 month research stay for US citizens. | £20,000 towards tuition fees/living costs for the master's award, £2,500 monthly living stipend for the research award. | See www.fulbright.org.uk |
| Canadian Centennial Scholarship Fund (CCSF) | Up to 16 awards for Canadian citizens enrolled on a postgraduate research programme at a UK university. | Awards range from £500-£5,000. | See www.liverpool.ac.uk/study/postgraduate-taught/finance/scholarships |
| FUNED Awards | Postgraduate taught master's students from Mexico in receipt of FUNED funding. | 20% reduction in tuition fees. | See http://funedmx.org |
| CONACYT | We have an agreement with CONACYT to support postgraduate taught and research students from Mexico. | 30% reduction in tuition fees. | See www.conacyt.gob.mx |
| BECAS CHILE | We have an agreement with BECAS to support postgraduate students from Chile. | Reduction in fees. | See www.becaschile.cl/ |
| FIDERH Award | Postgraduate students from Mexico in receipt of FIDERH graduate loans. | 20% discount on PGT/ PGR tuition fees. | Apply through FIDERH on www.fiderh.org.mx/ |

Postgraduate scholarships and awards (subject-specific)

| Award | Eligibility | Amount | Application Process |
|--|--|------------------------------|--|
| Liverpool Law School LLM Bursaries | Two bursaries for new international LLM students awarded on merit. | £1,000 towards tuition fees. | No application necessary, students are automatically assessed. |
| Liverpool Law School Hong Kong Scholarships | Two scholarships for full-time students from Hong Kong awarded on merit. | £1,000 towards tuition fees. | No application necessary, students are automatically assessed. |



Postgraduate scholarships and awards (subject-specific) *Continued*

| Award | Eligibility | Amount | Application Process |
|--|---|---|--|
| Hodgson Law Scholarship | International student displaying academic excellence and an interest in legal and public service issues which may benefit the Liverpool City region. | Full tuition fees for a full-time postgraduate LL.M law degree, plus a stipend of £9,135. | Complete application form www.liverpool.ac.uk/media/livacuk/study/postgraduate/applying/Hodgson_Law_Scholarship_Application_201819.pdf and email to E.hodgscho@liverpool.ac.uk |
| Fundacion Iberdrola Scholarship run by Scottish Power | Spanish, British and US students undertaking master's degrees in Electronics, Electrical Engineering, Environmental Engineering and Renewable Energy. | Scholarships will cover the cost of tuition fees. | See www.liverpool.ac.uk/study/postgraduate-taught/finance/scholarships |
| University of Liverpool Management School (ULMS) Future Leaders Masters Scholarship (MSc)* | Students with an offer to study an MSc programme at our Liverpool campus, displaying academic excellence. | Full fee waiver. Multiple awards available. | No application necessary, all offer holders will be assessed based on personal statement. |
| University of Liverpool Management School (ULMS) India Excellence Scholarship | Indian students with an offer to study an MSc programme at our Liverpool campus, displaying academic excellence. | Partial fee waiver (50%). Multiple awards available. | No application necessary, all offer holders will be assessed based on personal statement. |
| University of Liverpool Management School (ULMS) Liverpool MBA Scholarship | Students with an offer to study a Liverpool MBA with an excellent academic profile and excellent work experience. | Full fee waiver. Multiple awards available. | No application necessary, all new students will be assessed based on personal statement. |
| University of Liverpool Management School (ULMS) Liverpool MBA Partial Scholarship | Students with an offer to study a Liverpool MBA with an excellent academic profile and excellent work experience. | Partial fee waiver. Multiple awards available. | No application necessary, all new students will be assessed based on personal statement. |
| University of Liverpool Management School (ULMS) Women in Football Scholarship | Female applicants on the Football Industries MBA programme. | Full fee waiver. | For application details visit www.liverpool.ac.uk/management/study/mba/scholarships |
| University of Liverpool Management School (ULMS) London Campus Scholarship | International students on MSc Accounting, MSc International Accounting, MSc Banking and Finance and MSc Finance and Investment Management displaying academic excellence. | Full fee waiver. Multiple awards available. | No application necessary, all new students will be assessed based on personal statement. |
| Robert Roaf Overseas Clinical MPhil Scholarship | Two awards for International PGR students undertaking clinical research who would not be able to undertake their research without the award. | £6,000 per award. | Recipients will be selected by Institute of Translational Medicine. |

* For further information relating to scholarships for our Finance, Accounting and Business programmes at our University of Liverpool in London campus please see www.liverpool.ac.uk/management/study/mba/scholarships/

Please check the scholarship pages on our website for the most up-to-date details at www.liverpool.ac.uk/study/international/tuition-fees-and-scholarships

For information on scholarships available for EU students see www.liverpool.ac.uk/study/postgraduate-taught/finance/scholarships

Entry requirements

Undergraduate students

Here at the University of Liverpool, we recognise a wide range of international qualifications. Our website www.liverpool.ac.uk/study/international/countries lists a comprehensive range of these international qualifications that are accepted as alternatives to A levels (the qualifications most UK students complete in order to qualify for university). If your country is not listed on our website we can still consider your application.

Postgraduate students

For entry onto a master's course, you will normally require a Bachelors (Honours) degree from a UK university or equivalent. For an MPhil/ PhD programme, you will need a master's qualification or the equivalent of a Bachelors (Honours) degree with high grades and some research experience.

To find out whether your particular qualifications are appropriate for entry to our postgraduate programmes, you can check the country information on our website at www.liverpool.ac.uk/study/international/countries

Pathway programmes

Many countries have a different education system to that of the UK. This means that you may require further preparation before you start your university programme in the UK.

Foundation and Pre-Master's pathway programmes provide an entry route into many of our undergraduate and postgraduate programmes for international students whose qualifications do not meet our admissions entry requirements.

Liverpool International College (LIC)

In conjunction with our partner organisation, Kaplan International Colleges, we offer a number of entry route options for students to consider.

Liverpool International College (LIC) based on the University's Liverpool campus, is fully integrated with the University. LIC's Foundation Certificate programme is designed to prepare you for entry to an undergraduate degree in a number of subject areas. There are two pathway options:

- Foundation Certificate in Business, Law and Social Sciences
- Foundation Certificate in Science and Engineering.

Upon successful completion of your choice of Foundation Certificate at the required level, students planning to progress are guaranteed a place on your chosen undergraduate programme at the University of Liverpool.

LIC also offers two Pre-Master's pathway programmes to prepare international students for studying many of our postgraduate programmes at the University of Liverpool:

- Pre-Master's Programme in Business, Law and Social Sciences
- Pre-Master's Programme in Science and Engineering.

Upon successful completion of your choice of Pre-Master's Programme at the required level, you are guaranteed a place on your chosen master's programme at the University. Please see Kaplan's Liverpool International College website for details www.kic.org.uk/liverpool



Kaplan International College London (KICL)

Kaplan International College London (KICL) is based in central London and offers a Pre-Master's programme in Business, Law and Social Sciences designed to prepare you for study at postgraduate taught master's level. Upon successful completion of this programme you are guaranteed a place on your chosen master's programme at the University of Liverpool in London. Please see the Kaplan International College London website for more details www.kaplanpathways.com/colleges/kaplan-international-college-london/

My course gives me both academic and practical experience which will be beneficial when applying for graduate jobs. My tutors are professional and friendly and they give me a lot of support. The University also has great facilities, the library and its resources are outstanding and attending the gym helps me to maintain a healthy lifestyle.

Liverpool is a very friendly, passionate city with a good balance of day and nightlife, there's always something to do. I love travelling to other countries in Europe too and documenting my experiences in a journal which will help me to look back at this special time years from now.

Asilah Abdullah

Progressed from Liverpool International College
BA (Hons) International Business
Malaysia

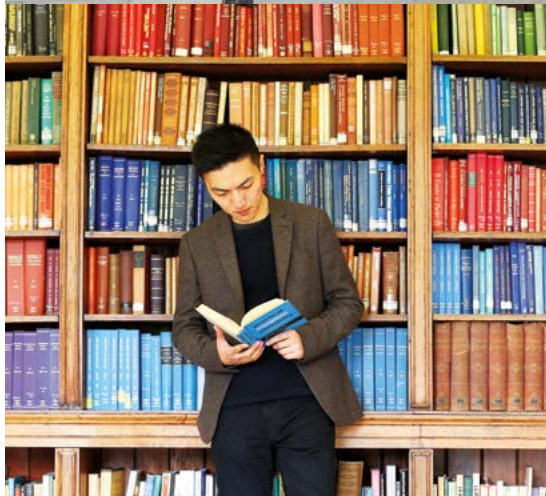

English language *entry requirements*

All students applying to the University of Liverpool must demonstrate that they are competent in the use of the English language. The qualifications listed on the following pages are accepted by the University and are considered to satisfy a minimum of CEFR B2 level in each component (speaking, writing, listening and reading). This is the minimum level acceptable for degree level study in order to secure a visa to enter the UK via Tier 4. For further information visit www.gov.uk/tier-4-general-visa/knowledge-of-english

Minimum English language requirements by subject area and level of study

The tables on the following pages specify the levels of English required to enter programmes within the University's three faculties. The levels vary according to the programme and the level of study that you are applying for.

The tables for each level are split into acceptable international English qualifications:

- UKVI Secure English Language Tests (SELT) and non SELT
- Country-specific English qualifications for students educated in English medium
- Acceptable qualifications from the University's partner organisations.

Students who are nationals from a majority English-speaking country as defined by UK Visas & Immigration (UKVI) are automatically assumed to meet minimum English language requirements. These countries are: Antigua and Barbuda, Australia, the Bahamas, Barbados, Belize, Canada, Dominica, Grenada, Guyana, Jamaica, New Zealand, St Kitts and Nevis, St Lucia, St Vincent and the Grenadines, Trinidad and Tobago and the United States of America.

Students who have previously completed an academic qualification equivalent to a UK degree which was taught in what is defined by UK Visas & Immigration (UKVI) as a 'majority English-speaking' country (within two years of the start date of the programme at the University of Liverpool) are automatically assumed to meet minimum English language requirements. These countries are Antigua and Barbuda, Australia, Bahamas, Barbados, Belize, Dominica, Grenada, Guyana, Ireland, Jamaica, New Zealand, St Kitts and Nevis, St Lucia, St Vincent and the Grenadines, Trinidad and Tobago and the United States of America.

An impressive thing here is how friendly all the lecturers are. I'm not a native speaker of English, yet they are always so patient when I can't understand it perfectly. The people in Liverpool are also really friendly, when you need help they are always willing to give you a hand. In my spare time I am the social secretary of the Dance Sports society. Dancing makes my life happier and I've made lots of new friends by dancing. I also teach Chinese and Chinese culture to my foreign friends who are going to XJTLU to study next year.

Yuxin Fu
BA (Hons) International Business
China





Undergraduate English language entry requirements

| Tests for entry to UG programmes | Faculty of Science and Engineering <i>(with exceptions)</i> | Faculty of Humanities and Social Sciences and Faculty of Health and Life Sciences <i>(excluding Medicine, Dentistry and Veterinary Science unless specified)</i> and Geography (L700, F750, F800), Planning (L7K4, K400, K430, K4L7) and Carmel College |
|---|--|---|
| International English Language Tests UKVI Secure English Language Tests (SELTs) | | |
| IELTS (SELT/non-SELT) | 6.0 with minimum 5.5 in each component. Geography – BA/BSc require 6.5 overall with minimum 5.5 in each component. | 6.5 with minimum 5.5 in each component. Clinical programmes in Medicine, Dentistry and Veterinary Science 7.0 with minimum 7.0 in each component. |
| Trinity Integrated Skills in English | ISE II with a pass overall and a merit in each component or higher. | Humanities and Social Sciences – ISE II with a pass overall and a merit or higher in each component. Health and Life Sciences – IELTS 7.0 overall with 6.5 or higher in any band they must achieve: ISE III with at least a pass in all components and a pass overall. |
| Non-UKVI Secure English Language Tests (SELTs) | | |
| TOEFL IBT | If IELTS requirement 6.0 with 5.5 in all bands then TOEFL requirement is min 78 overall with 19-Listening, Writing, Reading, 21-Speaking. If IELTS requirement 6.5 with 5.5 in all bands then TOEFL requirement is min 88 overall with 20-Listening, Writing, Reading, 22-Speaking. If IELTS requirement 6.5 with 6.0 in all bands then TOEFL requirement is min 88 overall with 21-Listening, Writing, 22-Reading, 23-Speaking. | Clinical programmes in Medicine and Dentistry 100 with minimum 24 in Speaking and 22 in Writing, Reading and Listening. |
| Cambridge English Advanced | 169 (162 minimum in each component). | 176 (162 minimum in each component). |
| Cambridge Proficiency | 169 (162 minimum in each component). | 176 (162 minimum in each component). |
| Cambridge IGCSE as a First Language | Grade C. | Grade C. |
| Cambridge IGCSE as a Second Language | Grade B. | Grade B. |
| Pearson Test of English Academic (PTE Academic) | 55 or above with minimum scores of 51 in each component. | 62 or above with minimum scores of 51 in each component. |
| HKDSE | IELTS 7.0 – HKDSE Level 5 (no score less than 5). IELTS 6.5 – HKDSE Level 4 (no score less than 4). | IELTS 7.0 – HKDSE Level 5 (no score less than 5). IELTS 6.5 – HKDSE Level 4 (no score less than 4). |
| Partner Institutions/University of Liverpool Tests | | |
| Foundation Certificate from Liverpool International College (LIC) and other Kaplan International Colleges | 60% or above overall with minimum 55% in each component. Geography BA/BSc require 65% overall with a minimum of 55% in each component. (progression requirements are subject to change. Please consult your Kaplan offer letter for official entry requirements). | 65% or above overall with minimum 55% in each component. Health and Life Sciences 70% overall with a minimum of 65% in each component. Medicine and Dentistry IELTS required (see above). |



Undergraduate English language entry requirements (Continued)

| Tests for entry to UG programmes | Faculty of Science and Engineering (with exceptions) | Faculty of Humanities and Social Sciences and Faculty of Health and Life Sciences (excluding Medicine, Dentistry and Veterinary Science unless specified) and Geography (L700, F750, F800), Planning (L7K4, K400, K430, K4L7) and Carmel College |
|----------------------------------|--|--|
|----------------------------------|--|--|

Partner Institutions/University of Liverpool Tests (Continued)

| HELP University College, INTI University College, Brickfields Asia College, Taylor's University, Malaysia | SPM 1119 English Grade C or above or IELTS 6.5 no component less than 5.5. | SPM 1119 English Grade C or above or IELTS 6.5 no component less than 5.5. |
|--|---|---|
| Students from the Medicine programme at the International Medical University (IMU) Malaysia entering year 3 of MBChB programmes at the University of Liverpool | n/a | A minimum standard of English of IELTS 7.0 (with a minimum of 7.0 in each element) or TOEFL 100 (with a minimum score of 22 in each component and at least 24 in speaking) is required to progress. |
| English for Academic Purposes module from the NCUK IFY/FC or IntDip | Grade C or above overall (min D in each component equates to B2). | Grade B or above overall (min D in each component equates to B2). Biological Sciences – grade C or above overall (min grade D in each component) equates to B2. |
| Students from Xi'an Jiaotong-Liverpool University | Successful completion of the first two years of the degree programme at XJTLU taught in English medium satisfies the University's English language requirement. | Successful completion of the first two years of the degree programme at XJTLU taught in English medium satisfies the University's English language requirement. |
| University of Liverpool Pre-sessional English examination | 40% or more on all pre-sessional sub-tests (reading, writing, speaking and listening). However overall entry requirements to study specific academic degrees might be much higher than 40% (see below). IELTS direct entry requirements (as stated by individual departments) and the ELC's equivalent overall pre-sessional scoring requirements are outlined below. | |
| Academic programme IELTS entry requirement | CEFR score | Overall Pre-sessional score required |
| Overall 6.0, no score less (nsl) 5.5 | B2- | 40-49% |
| Overall 6.5, nsl 5.5 | B2 | 50-59% |
| Overall 6.5, nsl 6.0 | B2 | 50-59% |
| Overall 6.5, nsl 6.5 (or specific skills at 6.5) | B2+ | 60-69% |
| Overall 7.0 | C1- | 70-79% |
| Overall 7.5 | C1 | 80-89% |
| If a student does not score a minimum 40% on all the pre-sessional subtests (reading, writing, speaking and listening) and achieve the minimum overall score required for their specific course, they may not be able to progress on to their academic course. | | |

Please note that English language tests are only valid for 2 years from the date the exam was taken. The University will only consider the latest English language qualification for entry to all academic programmes.

At the time of going to print this information is accurate but please check the website below for the most up-to-date information.
www.gov.uk/tier-4-general-visa/knowledge-of-english

For further information about the full range of English language courses the University's English Language Centre offers, please see page 74, or visit www.liverpool.ac.uk/english-language-centre or contact **E: elc@liverpool.ac.uk**

Country-specific English language entry requirements for undergraduate and postgraduate programmes

All applicants applying with a country-specific English language test will be required to achieve CEFR2 level in an internal test of their English language speaking and listening skills.

| Tests for entry to UG and PG programmes | Faculty of Science and Engineering <i>(with exceptions)</i> | Faculty of Humanities and Social Sciences and Faculty of Health and Life Sciences <i>(excluding clinical programmes in Medicine and Dentistry unless otherwise specified) and Geography (L700, F750, F800), Planning (L7K4, K400, K430, K4L7) and Carmel College</i> |
|---|---|--|
|---|---|--|

Country-specific English language tests (for students educated in English medium)

| | | |
|--|---|--|
| Botswana Cambridge Overseas School Certificate | Credit (3-6) or above. | Credit (3-6) or above. |
| Brunei Cambridge O level | Grade C or above. | Grade C or above. |
| Cameroon GCE O level (British system) | Grade C or above. | Grade C or above. |
| Caribbean Examination Council General Proficiency UG | Grade I, II and III. | Grade I, II and III. |
| Caribbean Examination Council General Proficiency PG | Grade I and II. | Grade I and II. |
| HKCEE | Taken pre-2007 – C or above. Taken post-2007 – 4 or above. | Taken pre-2007 (syllabus B only) – C. (B for clinical programmes in Medicine and Dentistry). Taken post-2007 – 4 or above (5 for Medicine and Dentistry). |
| Hong Kong Use of English AS level | C | C |
| HKDSE | IELTS 7.0 – HKDSE English Language Grade 5 (no component less than 5). IELTS 6.5 or below – HKDSE English Language Grade 4 (no component less than 4). | IELTS 7.0 – HKDSE English Language Grade 5 (no component less than 5). IELTS 6.5 or below – HKDSE English Language Grade 4 (no component less than 4). |
| India Standard XII (awarded by CBSE, CISCE, West Bengal, Karnataka, Maharashtra and Tamil Nadu boards) | 70% or above (from these boards when education has been completed in English medium). | 70% or above (from these boards when education has been completed in English medium). |
| Kenyan Certificate of Secondary Education (KCSE) | C or above. | C or above. |
| Malawi School Certificate of Education UG | Credit (3-6) or above. | Credit (3-6) or above. |
| Malawi School Certificate of Education PG | Grade 6, Credit (3-6) or above. | Grade 6, Credit (3-6) or above. |
| Malaysian SPM 1119 | C | C |
| Norway-Vitnemal-Videregående Opplæring (VVO) English UG | GPA 3.0. | GPA 3.0. |
| Norway-Vitnemal-Videregående Opplæring (VVO) English PG | GPA 4.0. | GPA 4.0. |
| Singapore Cambridge O level | C or above. | C or above. |
| Tanzania Certificate of Secondary Education (CSE) | C or above. | C or above. |



Country-specific English language entry requirements for undergraduate and postgraduate programmes *(Continued)*

| Tests for entry to UG and PG programmes | Faculty of Science and Engineering <i>(with exceptions)</i> | Faculty of Humanities and Social Sciences and Faculty of Health and Life Sciences <i>(excluding clinical programmes in Medicine and Dentistry unless otherwise specified)</i> and Geography (L700, F750, F800), Planning (L7K4, K400, K430, K4L7) and Carmel College |
|--|--|--|
| Country-specific English language tests (for students educated in English medium) | | |
| Uganda Certificate of Education (UCE) UG | Credit (3-6) or above. | Credit (3-6) or above. |
| Uganda Certificate of Education (UCE) PG | Grade 6 or above. | Grade 6 or above. |
| UK A/S level English language | E | E |
| UK GCSE or O level | C is equal to new grades 4/5. | C is equal to new grades 4/5. |
| UK IGCSE English as a first language | C is equal to new grades 4/5. | C is equal to new grades 4/5. |
| UK IGCSE English as a second language | C is equal to new grades 4/5. | B is equal to new grade 6. |
| UK – International Baccalaureate for Undergraduate Programmes | Standard Level Grade 5 or Higher Level Grade 4 in English A (Group 1). | Standard Level Grade 5 or Higher Level Grade 4 in English A (Group 1). |
| | Standard Level Grade 5 or Higher Level Grade 4 in English B (Group 2). | Standard Level Grade 5 or Higher Level Grade 4 in English B (Group 2). |
| | English Ab Initio Standard Level is not acceptable, students offering this would be required to take a Secure English Language Test. | English Ab Initio Standard Level is not acceptable, students offering this would be required to take a Secure English Language Test. |
| UK – International Baccalaureate for Postgraduate Programmes | Standard Level Grade 5 or Higher Level Grade 4 in English B (Group 2). | Standard Level Grade 5 or Higher Level Grade 4 in English B (Group 2). |
| | Please note: Standard or Higher Level English A (Group 1) is not acceptable. | Please note: Standard or Higher Level English A (Group 1) is not acceptable. |
| | Students who have English A should present an alternative, accepted English Language qualification (as outlined in this table). | Students who have English A should present an alternative, accepted English Language qualification (as outlined in this table). |
| WAEC (for Gambia, Ghana, Liberia, Nigeria and Sierra Leone) | Grade C, Credit (4-6) or above. | Grade C, Credit (4-6) or above. |
| Zambia Secondary School Certificate | Grade 6 or above. | Grade 6 or above. |
| Zimbabwe General Certificate of Education | Grade C, Credit (5-6) or above. | Grade C, Credit (5-6) or above. |

Please note that English language tests are only valid for 2 years from the date the exam was taken. The University will only consider the latest English language qualification for entry to all academic programmes.

Please note at the time of going to print this information is accurate but please check the website below for the most up-to-date information. www.gov.uk/tier-4-general-visa/knowledge-of-english

For further information about the full range of English language courses the University's English Language Centre offers, please see page 74, or visit www.liverpool.ac.uk/english-language-centre or contact **E: elc@liverpool.ac.uk**

Postgraduate English Language entry requirements

| Tests for entry to PG programmes | Faculty of Science and Engineering | Faculty of Humanities and Social Sciences and Faculty of Health and Life Sciences |
|---|---|---|
| International English Language Tests | | |
| UKVI Secure English Language Tests – (SELTs) | | |
| IELTS SELT/non-SELT | <p>All PGT programmes unless otherwise specified below, require at least: 6.5 overall with a minimum of 6.0 in each component.</p> <p>Exceptions</p> <p>The following programmes require: 6.5 overall with a minimum of 5.5 in each component.</p> <ul style="list-style-type: none">● MSc Advanced Chemical Sciences● MSc Computer Science● MSc Advanced Computer Science● MSc Advanced Computer Science with Internet Economics● MSc Big Data & High Performance Computing● MSc Advanced Computer Science with a Year in Industry● MSc Advanced Computer Science with Internet Economics with a Year in Industry● MSc Environment and Climate Change● MSc Environmental Sciences● MSc Mathematical Sciences● MSc Financial Mathematics● MSc Radiometrics: Instrumentation & Modelling● MSc Telecommunications & Wireless Systems● MSc Telecommunications & Wireless Systems with a Year in Industry● MSc (Eng) Energy & Power Systems● MSc (Eng) Energy & Power Systems with a Year in Industry● MSc (Eng) Microelectronic Systems● MSc (Eng) Microelectronic Systems with a Year in Industry● MSc Sensor Technologies and Enterprise <p>The following programmes require 7.0 with minimum 5.5 in each component:</p> <ul style="list-style-type: none">● MSc Nuclear Science and Technology● MSc Clinical Science (Medical Physics). | <p>Most programmes within Management, Law, Sociology, School of Music, Architecture, School of Histories Languages and Cultures require: 6.5 with minimum 6.0 in each component.</p> <p>Exceptions</p> <p>Masters in Management: 6.5 with min 6.5 in Rpeaking/Writing and 6.0 in Reading/Listening.</p> <p>MSc International Business: 6.5 with min 6.5 in Speaking, 6.0 in Reading, Writing, Listening.</p> <p>MA Media and Communication: 6.5 with minimum 6.5 in Speaking/Writing and minimum 5.5 in Reading/Listening.</p> <p>MA Philosophy: 6.5 with min 6.5 in Writing and 6.0 in Reading/Speaking/Listening.</p> <p>Clinical programmes in Medicine and Dentistry: 7.0 (with no less than 7.0 in any component). Please note Masters of Public Health at our Liverpool campus only accept IELTS.</p> <p>Advanced Practice in Healthcare MSc/PGDip/PGCert: 7.0 (with a minimum of 6.5 in each component).</p> <p>Masters programmes in Psychology: overall 7.5 with minimum 7.0 in each component.</p> <p>Nursing MSc/PG Dip/PGCert: Overall 6.5 min 6.0 in each component.</p> <p>MSc Advanced Biological Sciences: 6.5 with minimum 5.5 in each component.</p> |
| Trinity Integrated Skills in English | ISE II with a pass overall and a merit in each component. | <p>Humanities and Social Sciences – ISE II with a pass overall and a merit or higher in each component.</p> <p>Health and Life Sciences – IELTS 7.0 overall with 6.5 or higher in any band they must achieve: ISE III with at least a pass in all components and a pass overall.</p> |
| Non-UKVI Secure English Language Tests – (SELTs) | | |
| TOEFL IBT | <p>If IELTS requirement 6.0 with 5.5 in all bands then TOEFL requirement is min 78 overall with 19-Listening, Writing, Reading, 21-Speaking.</p> <p>If IELTS requirement 6.5 with 5.5 in all bands then TOEFL requirement is min 88 overall with 20-Listening, Writing, Reading, 22-Speaking.</p> <p>If IELTS requirement 6.5 with 6.0 in all bands then TOEFL requirement is min 88 overall with 21-Listening, Writing, 22-Reading, 23-Speaking.</p> | <p>Clinical programmes in Medicine and Dentistry 100 with minimum 24 in Speaking and 22 in Writing, Reading and Listening.</p> |
| Cambridge English: Advanced | 176 (162 minimum in each component). | 176 (162 minimum in each component). |
| Cambridge English: Proficiency | 176 (162 minimum in each component). | 176 (162 minimum in each component). |



Postgraduate English Language entry requirements (Continued)

| Tests for entry to PG programmes | Faculty of Science and Engineering | Faculty of Humanities and Social Sciences and Faculty of Health and Life Sciences |
|----------------------------------|------------------------------------|---|
|----------------------------------|------------------------------------|---|

International English Language Tests

Non-UKVI Secure English Language Tests – (SELTs) (Continued)

| | | |
|---|---|---|
| Cambridge IGCSE as a First Language | Grade C. | Grade C. |
| Cambridge IGCSE as a Second Language | Grade B. | Grade B. |
| Pearson Test of English Academic (PTE Academic) | 62 with minimum scores of 51 in each component. | 62 with minimum scores of 51 in each component. |

Partner Institutions/University of Liverpool Tests

| | | |
|---|---|--|
| Pre-Master's Programme from Liverpool International College and other Kaplan International Colleges | <p>65% or above overall with minimum of 60% in each component.</p> <p>For exceptions please refer to the IELTS requirements in this table and convert IELTS score to a percentage (ie 6.5 = 65%).</p> <p>(progression requirements are subject to change. Please consult your Kaplan offer letter for official entry requirements).</p> | <p>Most programmes in Management, Law, Sociology, School of Music, Architecture, School of Histories, Languages and Cultures require 65% or more overall with a minimum of 60% in each component.</p> <p>For exceptions please refer to the IELTS requirements in this table and convert IELTS score to a percentage (ie 6.5 = 65%).</p> |
| Students from Xi'an Jiaotong-Liverpool University | Successful completion of the XJTLU/University of Liverpool degree programme at XJTLU taught in English medium satisfies the University's English language requirements. | Successful completion of the XJTLU/University of Liverpool degree programme at XJTLU taught in English medium satisfies the University's English language requirements. |
| University of Liverpool Pre-session English examination | <p>40% or more on all pre-session sub-tests (reading, writing, speaking and listening).</p> <p>However overall entry requirements to study specific academic degrees might be much higher than 40% (see below).</p> | |

IELTS direct entry requirements (as stated by individual departments) and the ELC's equivalent **overall** pre-session scoring requirements are outlined below.

| Academic programme IELTS entry requirement | CEFR score | Overall Pre-session score required |
|--|------------|------------------------------------|
| Overall 6.0, no score less (ns) 5.5 | B2- | 40-49% |
| Overall 6.5, nsl 5.5 | B2 | 50-59% |
| Overall 6.5, nsl 6.0 | B2 | 50-59% |
| Overall 6.5, nsl 6.5 (or specific skills at 6.5) | B2+ | 60-69% |
| Overall 7.0 | C1- | 70-79% |
| Overall 7.5 | C1 | 80-89% |

If a student does not score a minimum 40% on all the pre-session subtests (reading, writing, speaking and listening) and achieve the minimum overall score required for their specific course, they may not be able to progress on to their academic course.

Please note that English language tests are only valid for 2 years from the date the exam was taken. The University will only consider the latest English language qualification for entry to all academic programmes.

At the time of going to print this information is accurate but please check the website below for the most up-to-date information.
www.gov.uk/tier-4-general-visa/knowledge-of-english

For further information about the full range of English language courses the University's English Language Centre offers, please see page 74, or visit www.liverpool.ac.uk/english-language-centre or contact **E: elc@liverpool.ac.uk**

English *Language* Centre

If your English language skills do not meet the levels required for your programme of study, the University's English Language Centre provides a range of specialist English language courses for international students.

The ELC provides a range of specially designed courses in English for international students from intensive short courses to all year-round study.

Our English Language Centre's (ELC) Pre-sessional English for Academic Purposes (EAP) courses are ideal if you are looking to improve your English language and you need to do so as a condition of your offer to enter an undergraduate or postgraduate programme at the University of Liverpool.

Delivered by specialist staff our Pre-sessional courses can improve your English by up to two IELTS bands over a 30-week period and by half a band over a six-week period. For most of our degree programmes if you successfully complete one of our Pre-sessional courses at the required level you will not have to take an IELTS test*. There will be an assessment in each language skill (Reading, Writing, Speaking, Listening) in order to ensure progression onto an academic programme.

The ELC also provides a free comprehensive programme of In-sessional English language support for current international undergraduate, postgraduate taught and research students and staff at the University of Liverpool, to run alongside academic studies or work. These courses can be discipline-specific, focusing on relevant language used in particular subject areas, or general academic English suitable for all international students and staff.

In addition to a wide range of Pre-sessional and In-sessional English language courses, the ELC is also a registered IELTS Test Centre offering over 20 tests a year. The ELC also provides IELTS training as part of their Activate English Programme (see page 75) or www.liverpool.ac.uk/ELC. If you are intending to use your IELTS test results to apply directly for an undergraduate or postgraduate programme at the University of Liverpool you will be able to take your test at the ELC. If you need IELTS for another purpose, please be aware that the ELC offers Non UKVI-IELTS tests and we advise you to check whether our test is suitable for your needs.

If you are using your IELTS test results to apply for a Pre-sessional or Foundation course in the UK you will need to take your test at a UKVI SELT test centre www.gov.uk/government/publications/guidance-on-applying-for-uk-visa-approved-english-language-tests*

*For exceptions and further information see www.liverpool.ac.uk/ELC



Other English language opportunities

Activate English

The University of Liverpool's English Language Centre offers a year-round General English language course, which is suitable for elementary to advanced learners. If you have family members who wish to improve their English whilst you study, they can enrol on Activate English which offers General English and can include IELTS preparation. You can also study on a part-time basis leaving your afternoons free for exploration of the city.

Activate English is open to over 18s whether you have a connection to the University or not, and it gives participants full access to University facilities including the sports centre, library, student societies, as well as social events provided by the ELC.

Most people study Activate English on a short-term study visa. For more information please contact E: elc@liverpool.ac.uk

Programmes for educators or enterprise

The ELC are experts in designing and delivering programmes based around English language, Teacher Training, and English for Specific Purposes. The ELC will work with you to create a course to meet your own requirements. Combining campus-based learning and bespoke programmes of lectures and activities, we have succeeded in meeting the needs of universities, governments and industry across the globe. Courses can be designed for groups of any size, and run from two weeks to a full academic year depending on requirements.

For more information please contact E: elc-coms@liverpool.ac.uk



Applying *for a* visa

The majority of international students coming to study at the University of Liverpool will need a Tier 4 (General) student visa, which you will usually apply for from outside the UK, using an online application form* before you travel to the UK.

The earliest you can apply for your visa is three months before the start of your course. Embassies are very busy during the summer months so we recommend that you apply as soon as you are eligible to do so. To apply for your visa you will need to:

- Complete a Tier 4 (General) student visa application
- Pay an application fee (currently £348)
- Pay an Immigration Health Surcharge (£150 per year, per student and each dependant and £75 for part of a year if less than 6 months)
- Submit all the required original documentation which includes:
 - Your passport
 - Two new photographs
 - Confirmation of Acceptance of Studies (CAS) (you do not need an original document)
 - Certificates of all qualifications listed on your CAS**
 - Certificate of previous course as evidence of completion (only if extending visa inside the UK)
 - Evidence of your funds – one year's course fees and living expenses – £9,135 (Liverpool) and £11,385 (London) or financial sponsorship letter**
 - Police Registration Certificate (if applicable)
 - ATAS certificate (if applicable)
 - Tuberculosis (TB) Screening certificate (if applicable)
 - Acceptable translations (if any of the above documents are not in English).

When you submit your visa application you should receive information on how to provide your biometric information (digital photograph and fingerprints). This usually takes place at a visa application centre.

For a comprehensive guide on how to complete a Tier 4 (General) student visa from outside the UK see <https://tinyurl.com/tier4applicationguide>

Tier 4 Visa pilot scheme

The University of Liverpool has been selected to be part of a Home Office pilot scheme which simplifies the visa application process and offers additional benefits to master's students (only programmes of 13 months or less, excluding any pre-sessional course) applying for a Tier 4 visa.

The scheme allows master's students to stay in the UK for six months after their course end date instead of the usual four months. Another benefit of the pilot scheme is that students are not required to submit financial or academic qualification documentation with their visa application. You must still confirm on your visa application form that you meet the requirements and that you hold all the required documentary evidence. (Documentation can be requested or may be required for a spot-check. If students are asked for their documents and cannot provide them their application will be refused).

* Unless you are applying from North Korea.

** Please ensure you keep a copy of your completed visa application and all supporting documents.



Immigration Rules still apply to you even if you are part of the pilot scheme; therefore, you must ensure you follow the rest of the guidance about applying for a Tier 4 visa. If you are required to have an ATAS clearance certificate and/or a TB certificate you must still include these documents with your visa application. If you are bringing dependants with you and they apply for a visa at the same time as you, they are also not required to submit documents showing they meet the maintenance requirements. However, if they don't apply at the same time as you they will need to submit supporting financial documentation with their application. The pilot scheme is explained in full in Annex 6 of the Tier 4 policy guidance.

Evidence of your academic qualifications must still be submitted to the University in order for us to issue you with a Confirmation of Acceptance of Studies (CAS). You will receive further information about all the documents the University requires from our Admissions team.

Confirmation of Acceptance for Studies (CAS)

To apply for a new student visa you must first have a Confirmation of Acceptance for Studies (CAS) which can only be issued by a Tier 4 sponsor, which is an institution with a Tier 4 licence such as the University of Liverpool.

To obtain your CAS you must accept your unconditional offer for the University of Liverpool, and postgraduate students must also pay a tuition fee deposit of £1,000.

The following webpage explains who needs to pay the tuition fee deposit and how to pay www.liverpool.ac.uk/study/international/tuition-fees-and-scholarships/fee-deposits/

Your CAS is a unique reference number which links you to the University of Liverpool. Your CAS will normally be emailed to you and it is stored on the UKVI database. It lists the qualifications used by the University of Liverpool to offer you your place on the course, information about your course, any scholarships you have been awarded and course fees. For further information on CAS see www.liverpool.ac.uk/studentsupport/international/visas/studentvisaapplicationsoutsidetheuk/cas-confirmationofacceptanceofstudies/



Immigration Health Surcharge

A recent addition to the Tier 4 (General) student visa application process is the introduction of the Immigration Health Surcharge. Students and any dependants are required to pay £150 each for each year the visa is issued for and £75 for part of a year less than 6 months in order to access the UK's National Health Service free of charge (the same as a UK national). Please note, as applies to UK residents, you will still need to pay for some services provided by the NHS such as prescription charges (for medication prescribed by a doctor). You must make your health surcharge payment before submitting your visa application. If your visa is refused you will automatically receive a full refund. For further information please see www.liverpool.ac.uk/studentsupport/international/visas/studentvisaapplicationsinsidetheuk/health-surcharge/

Evidence of funds

The money you need to show you have is made up of two parts. You need to provide evidence that you have the required funds to cover your **tuition fees** for your first year of study, plus your **living costs** (also known as maintenance). The government states that the required current living costs are £9,135 if you are based in Liverpool or £11,385 if you are studying at our London campus. The balance in your bank account must not fall below the required amount during the whole 28 day period before you complete your application otherwise your application will be refused. The last transaction date (on the bank statement) of that 28 day period must not be more than one month before the date of your application.

This means that your bank statement cannot be more than one month old when you submit your visa application. You must have **already** held the funds for 28 days **before** you submit your online visa application.

There is further information on our International Advice and Guidance (IAG) website www.liverpool.ac.uk/studentsupport/international/visas/studentvisaapplicationsoutsidetheuk/maintenance

See additional information on page 76 in relation to the Tier 4 visa pilot scheme.

Tuberculosis (TB) Screening Certificate

If you are applying for your visa from outside the UK, pre-entry Tuberculosis Screening is mandatory in certain countries identified by the World Health Organization (WHO).

Pre-entry TB screening provides significant health benefits to overseas applicants through:

- Providing early detection and treatment for those infected thus saving lives
- Protecting global public health by preventing in-flight transmission.

For full details of where pre-entry TB screening is required see our website www.liverpool.ac.uk/studentsupport/international/visas/studentvisaapplicationsoutsidetheuk/tuberculosiscreening/

For a list of the clinics that are included in the pre-screening programme please see www.gov.uk/government/collections/tuberculosis-testing-home-office-approved-clinics



Biometric Residence Permit (BRP)

Following your successful visa application your documents and passport will be returned to you along with a letter confirming the conditions of the visa including whether you need to register with the Police. If you do need to register, you must do so within seven days of arrival and take your letter or BRP with you. During Hello International! the orientation and welcome week programme of events for international students (see page 94) you will be able to register with the police on campus.

You will initially be issued with a vignette (a stamp) inside your passport which is valid for 30 days from the date you indicated as your intended travel date in your visa application. You can travel to the UK any time during this 30 day period; however it is important to note that you must collect your Biometric Residence Permit (BRP) within ten days of your arrival into the UK.

As part of your application you are required to submit your biometric information (photograph and fingerprints). This data will be used to create your Biometric Residence Permit (BRP) which is your new visa in the form of an ID card.

You will receive details of where you can collect your BRP prior to your arrival in the UK, collection points will usually be either on campus or at a local Post Office close to our campus. Your CAS may contain an "Alternative Location Code (ALC)" to enter onto your visa application (where to collect your BRP) so that you are able to collect your BRP from the University. This is recommended, as the BRP can be collected at the same time as your other documentation is checked during registration on campus. For further details on collecting your BRP go to www.liverpool.ac.uk/studentsupport/international/visas/studentvisaapplicationsoutsidetheuk/brpcollection

For further general information about BRP's see www.gov.uk/biometric-residence-permits



I enjoy studying Mechatronics and learning new concepts that will help me realise my future objectives. We learn the basics then develop our knowledge with the lecturers' guidance, we also get the opportunity to meet with students from different fields in engineering and different year groups to discuss topics.

Living in the city of Liverpool is one of the greatest things I've done, it is less expensive than other UK cities which lets me have a better quality of life while spending less. Being here has taught me how to manage budgets, be independent, organise my time to study and enjoy the opportunity of being in one of the best cities and universities in the UK.

Miguel Angel Li Arzapalo
MEng Mechatronics and Robotic Systems
Peru



Credibility interviews

You might be invited to attend a short credibility interview as part of your visa application. This invitation will be sent to you by email so regularly check your email account including your junk mail.

The brief interview is with a UKVI officer via a video link and you should expect to answer questions relating to:

- Your education history
- Study programme
- Why you chose the particular institution
- Why you chose the particular course
- Why you want to study in the UK
- Plans for after your course has finished
- Financial circumstances.

The interviewer will check that your level of English matches the requirements for the level of your study programme. The report of the interview will be sent to the Entry Clearance Officer who makes the decision on your Tier 4 application.

Read our guidance note to help you prepare www.liverpool.ac.uk/media/livacuk/student-support/ist/pdfs/UOL_CredibilityInterviewInformation_v2.pdf

Dependants

Some family members known as dependants may join you in the UK whilst you hold a Tier 4 student visa. They must apply online from outside the UK (fee of £348). Dependants who can apply include; spouses (husband or wife), civil partners (same sex partner you have entered into a legally recognised relationship with), unmarried partner (someone you have been in a relationship with akin to marriage for two years or more) and your children under 18 years of age.

Your family may be allowed to join you if:

- You are a postgraduate student studying on a programme of at least nine months
- You are a government sponsored student on a programme of at least six months
- Your current or most recent immigration permission was as a Tier 4 (General) student or a pre-Tier 4 student on a full-time course longer than six months AND all four points below apply
 - your permission is current or expired no more than three months before this immigration application AND

- your new immigration application is for a full-time course that is longer than six months AND
- your dependant already has Tier 4 dependant or 'student' dependant immigration permission (or it is the most recent immigration permission that they had, and it expired no more than three months before this application) AND
- you apply for immigration permission at the same time as your dependant.

Children will only be eligible if both parents are coming to the UK. If only one parent is intending to enter the UK any child will only be able to enter the UK too if:

- You are the child's sole surviving parent or you have sole responsibility for their upbringing
- There are serious or compelling reasons for the child to join you in the UK.

Each of your dependants is also required to show that they have enough money to cover their living costs. Each dependant must show they have £6,120 if living in Liverpool or £7,605 if living in London.

The required amounts must be held in your (or your dependant's) bank account for at least 28 days before the application is made.

Please see the International Advice and Guidance website for further information www.liverpool.ac.uk/studentsupport/international/visas/familyvisa

You can also download detailed 'PBS Dependant Guidance' from the UKVI website.

Checking your visa

If you are successful in being granted a visa, check it immediately. If you have been issued a 30-day vignette then you should check that the information in the accompanying letter is correct.

You should also check all information is correct on your BRP as soon as you collect it, including:

- Your name and date of birth
- That you are a Tier 4 (General) student
- Sponsor Licence Number (SLN) of the institution that you intend to study at
- Start and end dates of the permission are correct. Make sure your visa is granted to expire four months after your course end date or six months for master's students under the new Tier 4 pilot scheme
- Make sure your visa does not prohibit you from working.

If any of this information is incorrect for example your visa ends too soon, or your work conditions are stricter than they should be, you can ask for these errors to be corrected immediately, before you travel to the UK. If there is no time for the error to be corrected before you travel, ask the entry clearance post for advice. Alternatively you can travel to the UK and then request a correction of the error/s on your visa later.

Being refused a visa and arriving late

If you are not successful with your visa application, you will be given a refusal notice which will tell you why you have been refused. If you have been refused:

- Contact International Advice and Guidance here at the University as soon as possible by email **E: iagteam@liverpool.ac.uk**
- If your visa is refused and it is near the start of your programme, please contact your academic department to ask what the latest date is that you can start your programme.

If you have missed the official start date of your programme, there may be two possible outcomes:

- **Late arrival** – If your department agrees you can arrive a little later, you must make sure you have this new start date updated on your CAS and in writing from your department, as you may be asked to provide evidence on entering the UK, for example at the airport
- **Deferred arrival** – If your department cannot give you a later date, or you do not manage to get a visa in time, do not travel to the UK. Contact the IAG for advice. You may need to ask your department if you can defer your offer to the following academic year.

For further information relating to visa applications you can also visit:

- Our International Advice and Guidance website www.liverpool.ac.uk/studentsupport/international/visas/
- The UK Visas & Immigration (UKVI) website www.gov.uk/tier-4-general-visa/
- UKCISA website www.ukcisa.org.uk/Information--Advice/Visas-and-Immigration/Making-a-tier-4-General-application-outside-the-UK



Living costs



Liverpool is one of the most cost-effective student cities in the UK, which is good news for all our students.

Living costs per year

In addition to paying your tuition fees you must also show that you have enough money to cover your living costs for up to nine months.

When applying for your visa, immigration rules require you to have a minimum of £9,135 (£1,015 per month for nine months) in your bank account for living costs. For students studying at our London campus the living costs/maintenance required is £11,385 (£1,265 per month for nine months). As a single student, we estimate that you will actually need between £8,500-£10,500 per year for your daily living expenses including accommodation, food and local travel in Liverpool or £10,000-£12,000 if you are at our London campus. Of course your actual living costs will vary according to your lifestyle and accommodation.

Dependants

If you are bringing your family to the UK you are required to show that you also have enough money to cover their living costs too. The current immigration rules state when applying for a visa for a family member you must show you have £6,120 living costs for each dependant if you are based in Liverpool and £7,605 living costs for each dependant if you are based at our London campus.

Approximate living costs of students at our Liverpool campus

It is important to budget your money carefully. The table opposite summarises the approximate living costs for a number of our undergraduate and postgraduate international students to give you an idea of the typical amounts of money students spend whilst living and studying in Liverpool.

Alethia is a postgraduate student on our MSC Sustainable Environmental Design in Architecture programme who lives in private accommodation with her boyfriend, located within walking distance of the University and city centre so she doesn't have any daily travel costs and Alethia's monthly living costs are £930.

Muhammed is a first-year postgraduate student living in self-catered University accommodation and he spends approximately £945 a month.

Kinamvuidi is an undergraduate Geology and Geophysics student living in private accommodation whose monthly living costs are approximately £1,009.

Shannon, a first year Archaeology student, lives in catered University accommodation and her monthly living costs are approximately £1,068.

Zhicheng, a first-year Electrical Engineering and Electronics student living in our on campus Crown Place University accommodation, has monthly living expenses of £1,198.

Another way to get a good idea of day-to-day living costs and tips on managing your money effectively while studying in the UK, is to log onto the free online tool

<http://international.studentcalculator.org>

It might also be useful to have a look at the websites of UK supermarkets such as Asda, Aldi, Tesco or Sainsbury's for UK prices for food and household items.



| | Alethia | Muhammed | Kinamvuidi | Shannon | Zhicheng |
|------------------------------------|-------------|-------------|---------------|---------------|---------------|
| Accommodation | £600 | £605 | £508 | £848 | £668 |
| Travel (bus/trains/taxis) | £0 | £50 | £50 | £80 | £0 |
| Food | £160 | £140 | £200 | £50 | £400 |
| Mobile phone | £20 | £20 | £15 | £5 | £10 |
| Leisure/entertainment | £30 | £90 | £200 | £30 | £100 |
| Study costs (books, photocopying) | £10 | £20 | £10 | £10 | £10 |
| Laundry | £0 | £5 | £10 | £15 | £10 |
| Household bills | £80 | £0 | included | £0 | £0 |
| Gym membership | £30 | £15 | £16 | £30 | £0 |
| Approx monthly living costs | £930 | £945 | £1,009 | £1,068 | £1,198 |

Calling home

You will probably want to keep in regular contact with family and friends back home. There are lots of options to make cheap international calls. However, international calls can be very expensive too so you need to make sure you compare the best deals from different networks to find the one that best meets your needs.

Popular networks in the UK include: Vodafone, O2, EE, and Virgin. You should also check call rates offered by networks such as Lyca mobile and Lebara who specialise in providing cheap international call rates. For further information see www.ukstudentlife.com/Life/Telephone/Mobile.htm

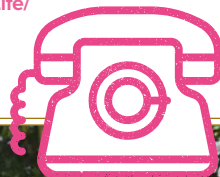



From welcome week to the numerous cultural, technical and managerial events happening every day, this University has the right balance of academic excellence and overall perfect student life. I spend my free time socialising in some of the many societies in the Guild such as the South Asian Society, the Liverpool Hindu Society and Bollywood Dance sessions and I never miss a Careerhub event which all allow me to network and make new friends. I also work part-time for Liverpool Football Club which is great, as visiting Anfield was one of my childhood dreams.

Cyriac Jose
MSc(Eng) Energy and Power Systems
India

The University of Liverpool is the best thing to happen to me. I appreciate the individual approach to each student the lecturers and staff have. The University provides free language lessons, career guidance, help with my CV and job applications and many societies, which have all given me the opportunity to improve my language, academic, professional, social and personal skills. My classmate group is the best, we organise class events like hiking trips, coffee sessions and evening activities. The campus also has everything you could want, places to study, sport and art facilities, places to chill out and socialise, which all creates a unique atmosphere for my student life.

Lenka Hasova
MSc Geographic Data Science
Czech Republic





My master's degree has exceeded my expectations with its high level learning, great diversity of students and professors who are experts in their field. The University provides a lot of support and guidance for international students in a friendly environment. There are so many societies to join, I play guitar so I joined the Band Society where I've met many other musicians and we enjoy playing together. I also like that the city is relatively small so I can get to most places riding my bicycle, yet there is always something happening here so it's never boring.

Ernesto Sandoval Cuevas
MSc Entrepreneurship and Innovation Management
Mexico

I study alongside people from all over the world and I'm gaining a great insight into how Law is practiced. It's exciting to do mock trials and debates and act as professional lawyers and judges to develop our legal skills. My modules also cover interesting topics on social issues and politics. The University is great at preparing you for your career too, through different experiences and extracurricular activities, from the help and support of our tutors, to the Law Extra programmes guest lecturers, who give us advice on life as a lawyer, and the Careers service who help us improve our CV's and apply for vacation schemes in law firms.

Farida Rezek
Law LLB (Hons)
Egypt

Working *while* you Study

International students are usually legally allowed to work for up to 20 hours per week during term time. However, the University recommends that students work a maximum of 15 hours per week to ensure that your studies are not affected. During university vacations students are allowed to work full-time hours, a maximum of 40 hours per week. International students undertaking part-time study options are not permitted to work.

How much can I earn?

From April 2018 the minimum wage in the UK for people aged 18-20 inclusive is £5.90 per hour, for people aged 21-24 the minimum wage is £7.38 per hour. For people aged 25 and over the minimum wage is currently £7.83. The following calculations give an indication of how much you could potentially earn during term time and during university vacations. Calculations are based on the minimum wage, depending on the job/role you might be paid more than the minimum wage.

During term time

Weekly income, working 15 hours per week for minimum wage:

18-20 years of age $£5.90 \times 15 = £88.50$

21-24 years of age $£7.38 \times 15 = £110.70$

25+ years $£7.83 \times 15 = £117.45$

During agreed vacation time

Weekly income, working full-time (based on 40 hours per week) for minimum wage:

18-20 years of age $£5.90 \times 40 = £236.00$

21-24 years of age $£7.38 \times 40 = £295.20$

25+ years $£7.83 \times 40 = £313.20$

It is important to be aware that any earnings you make in the UK through part-time jobs will supplement your living costs, but cannot be relied on as a source of financial support. You will need to prove that you have the funds to cover tuition fees and living costs for your first year of study when you apply for your visa. Employment in the UK as a student is mainly for experience and the opportunity to be involved with UK society. For further information go to www.gov.uk/tier-4-general-visa

Studying at the University of Liverpool is extraordinary. My tutors are always willing to help me and all the university staff are very friendly and make me feel at home. The University helps students find volunteer and part-time jobs. I've had many volunteer jobs such as raising funds for the children's hospice Claire House, which has given me some great experience and helped me make many friends. I am also a mentor in the maths department to help first year students.

Xiaojun Yao
BSc (Hons) Mathematics with Finance
Progressed from Liverpool
International College
China





Jobs and events

The University of Liverpool's Careers & Employability Service has its own employer team who actively work with local companies and organisations to help students find opportunities for work experience, internships and part-time work. This team manages the Careers & Employability Service's vacancies website which advertises part-time jobs and work experience opportunities available for students both on and off the University campus.

You can search opportunities on our careers database at <http://careerhub.liv.ac.uk>. You can also find out about part-time jobs by following us on our twitter feed at <https://twitter.com/livuniPTjobs>.

Many students also try to develop voluntary experience to build their skills. The Liverpool Guild of Students manages voluntary opportunities for students and you can learn more about what's available by visiting www.liverpoolguild.org/volunteering-opportunities. You can also find out about extracurricular activities on the MyLiverpool website which may help you become more employable. www.liverpool.ac.uk/my-liverpool/

The Careers & Employability Service also run a number of seminars, workshops and careers fairs with employers. These are advertised on the Careerhub website (<http://careerhub.liv.ac.uk>).

International student ambassadors

Every year we recruit a number of International Student Ambassadors to work alongside the International Recruitment, Relations and Study Abroad Team. Our ambassadors are given an opportunity to get involved in all kinds of interesting paid work projects, including enquiry handling, welcome events, representing the University at exhibitions and events and acting as a point of contact for international offer holders.

One of the best things about studying here is the libraries, they are big and bright with all the resources I need for my studies and they are open 24 hours in the academic year. I've also joined the Guild of Students staff team and I really enjoy my work in the Guild communicating with many different people from different backgrounds. Our team manage all the events in the Guild's venues and provide the societies with technical support during the events. This was my first paid job for the University.

Zhicheng Mao
BEng (Hons) Electrical and Electronic Engineering
China

Working *in the* UK *after you* graduate

If you are considering working in the UK after graduation, it is important to apply for graduate opportunities early in the final year of your studies. As this can be extremely competitive you should also continue to look for work back in your home country too.

The main route for students looking to work in the UK after their studies is currently through the Tier 2 sponsored working visa. This involves gaining a graduate level job with an employer registered on the Tier 2 sponsor register. There are approx 30,000 employers on the Tier 2 sponsor register in the UK. The complete register is available on the UKVI website.

<https://tinyurl.com/tier2-5sponsors>

To meet the conditions of the Tier 2 visa requirements, the roles must offer the minimum graduate salary (which currently stands at £20,800 new entrant rate) or the salary specified in the Standard Occupational Code for salary levels, published by the UKVI, which are usually higher than £20,800. Further information is available at www.gov.uk/tier-2-general

In addition to Tier 2, there is also the possibility of obtaining a temporary visa under Tier 5. The Tier 5 visa is issued for either one or two years and allows people to undertake a work placement or professional training related to your degree or specific research programme. To obtain a Tier 5 visa you must be sponsored by an 'overarching body', an organisation running an approved scheme.

A list of organisations running approved schemes can be found on <https://tinyurl.com/tier5schemes>. More information can be found on www.gov.uk/tier-5-government-authorised-exchange

The Careers & Employability Service can only provide general advice on working in the UK not specific advice on your individual circumstances. The International Advice and Guidance team can help you with this. Visit www.liverpool.ac.uk/studentsupport/international. You can also access www.ukcisa.org.uk for further information and advice on this subject.

A qualification from the University of Liverpool and the skills development you will receive during your degree will give you every advantage possible in your search for employment in the UK or around the world. The job market in the UK is highly competitive but we know that Liverpool graduates are well prepared and valued by employers. As the University has been selected to take part in the Tier 4 visa pilot scheme, our international postgraduate master's students are now allowed to stay in the UK for six months after their course end date to look for suitable employment opportunities (see page 76).

Not all international graduates wish to work in the UK, the majority of our graduates choose to return home after graduation to seek employment. All University of Liverpool students, whether they wish to work in the UK or elsewhere, have access to excellent career development opportunities through our specialist award winning Careers & Employability Service. For more information about working in the UK after your studies, please see www.liverpool.ac.uk/studentsupport/international/visas/workingafteryourstudies/





All the teachers on my course are extremely enthusiastic. My colleagues and I have built an international network of people where everyone is able to work with each other sharing ideas. The campus is amazing so are all the facilities such as the libraries, the Sport Centre, the Guild and restaurants and they are all easy to reach and all the students are so friendly, the more my mind is open to new challenges the more I am able to adapt to different scenarios.

Federico Gennaro Ferrante
MSc Operations and Supply Chain Management
Italy



Making the move

To ensure your journey to the UK and arrival in Liverpool goes as smoothly as possible, please read through the information and checklists contained in the following pages.

Journey preparation checklist

- Are there any government restrictions on how much money you can take out of your country and bring into the UK?
- Check whether you need permission to transfer money to the UK
- Order British currency (sterling) or a travel money card
- Buy flight tickets – don't forget to arrange connecting flights to regional airports to ensure you get here in time for Hello International! IAG's welcome and orientation programme of events
- Buy travel insurance
- Book a place on our Airport Transfer Service, a meet and greet service that we provide at Manchester Airport
- Book overnight accommodation if required
- Obtain a letter from your doctor for any prescribed drugs you need to bring
- Find out about what items you can take through customs and what you must declare
- Weigh your luggage. Is it within airline allowances? Can you carry it?
- Label your luggage clearly with your own name and new address here in the UK
- Make sure your luggage is securely fastened and locked.

Flying into Manchester

Many airlines fly direct to Manchester. If you are travelling independently from Manchester Airport to Liverpool you should allow one to two hours for the journey to get to your accommodation in Liverpool.

Flying into Liverpool

Currently five airlines fly into Liverpool John Lennon Airport from Europe. The airport website shows possible international routes.

www.liverpoolairport.com

Airport Transfer Service – Manchester International Airport

The University operates a Meet and Greet coach transfer service at Manchester International Airport (MAN) over four days in September. If you arrive during this time you will be here in time to attend all of our Hello International! (Hi!) welcome week events.

If you book onto our Airport Transfer Service, University representatives and International Student Ambassadors will be on hand to assist you and give you a warm welcome as you arrive in the UK. The service will run from 8am to 19.30pm on each of the four days and it is a free service for all international students staying in University accommodation. We will transport you from the airport by coach to your University of Liverpool accommodation. If you choose to stay in privately owned student accommodation (halls or houses), you will be able to book onto our transfer service at a cost of £25 per person. We will transfer you from the airport to the centre of the University campus and from here you will be taken to your accommodation by taxi.

Invitations to book onto our Airport Transfer, Meet and Greet service will be sent to you via email at the beginning of September. Students staying in University accommodation can book onto the service early online via Liverpool Life, the University's portal for current students and applicants.



Space on the coach is limited, so only bring essential luggage and make sure you can carry it! The Liverpool campus is located very close to shops and amenities, should you need to purchase some home comforts on arrival.

Flying into London

You may arrive in the UK at London Heathrow Airport or London Gatwick Airport – the two main London airports; both are several miles outside the centre of London. If you do fly into London and you do not have a connecting flight to Manchester you will need to make your own travel arrangements to Liverpool. A direct train from the centre of London, takes approximately two hours, a coach can take much longer depending on traffic and the number of stops it makes.

When should I arrive?

If your study starts in September, plan to arrive in Liverpool in time for Hello International!, our orientation and welcome programme for international students, which is the week before your studies begin.

If you are staying in University accommodation and would like to arrive before your contract starts you will need to check with the Accommodation Office to see if this is possible and find out how much extra this will cost you.

Travel insurance

We strongly recommend that you ensure you have travel insurance before you leave your country for the UK. Make sure that the insurance covers you for any medical emergencies while you are travelling as well as the full value of any lost luggage. When you pack, keep a separate list of everything you pack so if your luggage is lost, you will have a list of all lost items.



Getting to the University – doing it by yourself

From Liverpool John Lennon Airport, Arriva run a number of bus services to the city centre and other areas of the city.

The main service is the Airlink 500. It runs from directly outside the airport into Liverpool One bus station in the city centre and it stops at various points along the way. The bus leaves from the airport every 30 minutes, and takes about 45 minutes to get to the city centre.

A taxi from the airport to the University's Student Village at Greenbank, will take about 20 minutes. A taxi from the airport to any of our on-campus accommodation will take approximately 30 minutes. Costs will vary depending on your exact location, time of day and taxi company.

Bus: cost approximately £3.

Taxi: cost between £15 and £30.

Further information is available at www.liverpoolairport.com

From Manchester

During the day there are direct trains from Manchester Airport to Liverpool Lime Street which usually take just over an hour and cost approximately £4.50-£20 – depending on the time of day. National Express also operates a coach service from Manchester Airport to Liverpool city centre coach station, which costs approximately £3.50-£10 depending on the time of day you are travelling. For details see www.thetrainline.com or www.nationalexpress.com

From London

National Express run coach services from London Heathrow and Gatwick Airports to Liverpool One coach station. Fares cost between £12 and £60, details of coach times and costs can be found on the National Express and airports websites. A direct train from London Euston to Liverpool Lime Street station takes approximately two hours. The cost can vary considerably depending on the time and day you travel.

For all coach and train options, return journey tickets might be a cheaper option than a one-way ticket so make sure you check ticket prices for both options before you purchase your ticket. Tickets are usually cheaper if you buy them well in advance of your travel date.

Get packing



When you're packing, don't bring unnecessary items, remember you can get most things cheaply in Liverpool.

In your hand luggage

- Passport/vignette visa
- Travel tickets
- Travel insurance documents
- Travel money card, credit cards
- Enough sterling cash for your first few days; try to include some £5 and £10 notes
- A photocopy of each page of your passport, including your passport number and the date and place of issue and any visas/entry clearances. Keep these separate from originals
- CAS statement or number
- Original academic documents as these will need to be presented at registration
- List of contents of your main luggage
- Any prescribed medication plus a letter from your doctor explaining what it is
- Details of your accommodation including full address and telephone number of your final destination
- Original documentary proof that you have enough money to pay your fees and meet your living costs (eg recent bank statements, proof of scholarship, sponsor's letter)
- Photocopies of all essential documents
- Something to entertain you on the journey
- A toothbrush, small towel, warm jumper, fleece or jacket.

In your suitcase

- List of contents of your hand luggage
- Enough clothes to last you until you get settled
- Photos from home
- Camera
- A few passport sized photographs of yourself – you may need them for ID cards, bus/rail passes in your first few days here.

What not to pack

- Electrical items
- Lots of books – buy your textbooks in Liverpool or use the library
- Too many clothes
- Bedding and towels – buy these in Liverpool
- Food – it is heavy and you can buy most types of food in Liverpool
- Cooking equipment and utensils.

Some students choose to buy all their initial essential items online and arrange for them to be delivered in Liverpool for when they arrive – see the online company www.click2campus.com

If you want to send luggage separately by air or with a shipping company in advance of your arrival, make sure there is someone in the UK to accept it. The University cannot do this.



Lost property

Most students have no problem with their journey but if you lose any of your luggage, tell the airline immediately. If you lose anything at an airport, train or coach station, go to the Lost Property office – if you are lucky, it might have already been found and handed in. If you lose luggage in the street, or think it has been stolen, you will need to report this to the police, our International Advice and Guidance team can help you with this.

Security while travelling

Be careful when you are travelling, especially when you are tired. Never leave luggage or any belongings unattended. Only carry enough cash for your travelling expenses and the first day or two in Liverpool. Keep a record of any bank card, credit card or travel money card numbers somewhere safe so that if they are lost you have a record of the numbers and can inform your bank. If you lose your passport, you must tell the police and your British diplomatic post (Embassy) immediately. Our IAG team can help you with this.

If you do have items stolen from you, tell the police immediately. The police will issue you with a 'crime number' which will be required for your insurance company if you need to make a claim.

Immigration on arrival in the UK

You will need to show your passport and visa to an Immigration Officer when you land in the UK. An Immigration Officer has the right to interview you on arrival to check that your situation has not changed since you were granted entry clearance.

You are therefore advised to carry your CAS statement, a copy of your offer email or letter and financial support proof in your hand luggage to show you meet the requirements of the Immigration Rules. The UKVI Immigration Officer may also want to talk to you about the University of Liverpool and your new academic programme. They will be aware that you may be tired after a long journey but they will expect you to be able to speak to them and answer their questions in English.

If you have any problems you can ask the Immigration Officer to contact our International Advice and Guidance team or the Immigration Advice Service (IAS). The IAS has offices across the UK and can provide specialist immigration advice and representation.

<http://iasservices.org.uk>



In addition to the well organised study programmes this University really enriches your life by providing excellent facilities and the amazing Guild of Students which provides plenty of opportunities and social events where you can really make a difference and meet lots of interesting friends. It is a privilege to study at such a distinguished university that truly considers students' needs. Liverpool is a beautiful harbour city with fresh air and mild temperatures. It has two exquisite cathedrals and plenty of fabulous theatres and shopping centres. I'm also really impressed with the politeness and friendliness of people in this city which makes you feel comfortable and at ease.

Yue Guan
MA TESOL
China

Remember to bring your original academic documents with you to the UK, you will need to present these during the registration process.

Hello International! (Hi!) *Your orientation programme*

You are invited to attend Hello International! (Hi!) your orientation and welcome programme delivered by the International Advice and Guidance team.

Ensure when you are booking your flights to the UK that you arrive in time to attend Hi! which begins Monday 16th September 2019. If you are not able to take advantage of our Meet and Greet Airport Transfer Service to collect you from Manchester Airport, then this will be the first organised contact you will have with the University and other international students.

At the start of Hi! you will be given a 'welcome bag' containing lots of important information including a *Now You've Arrived* booklet which contains a programme of all the Hi! sessions you should attend during Welcome Week, and details of what you need to do in your first few days in Liverpool. The first 800 international students to attend Hi! will receive bonus 'freebies' in their welcome bag.

This programme of events will provide you with all the information you need to adjust to life in Liverpool as effortlessly as possible and make sure you enjoy your time here. It is also a great chance to meet other students, make new friends and learn about the University, the city and living in the UK.

There will also be an opportunity for you to provide us with your original documents at this time. This is an important part of the registration process and you must ensure you do this to successfully register at the University. You will receive further information about all the planned events by email leading up to your departure.

If you have any individual access requirements due to a disability, medical condition or specific learning need, that you think we may need to consider when we are planning Hi! please contact International Advice and Guidance to discuss
E: iagteam@liverpool.ac.uk

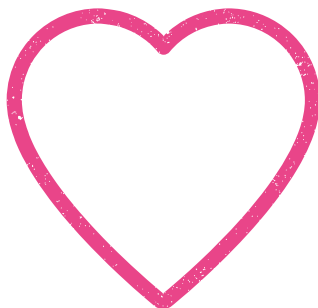

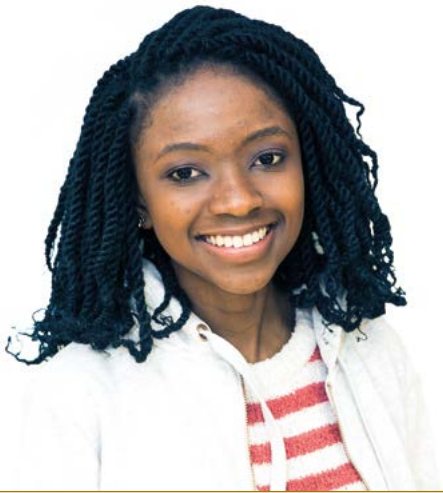

Studying Law at the University of Liverpool is exciting, I love the quality of education and freedom for independent thought and expression, the diversity of my course and the challenge it brings to not just accept the law but to think of ways in which it can be improved. The lectures and tutorials are thought provoking and the careers workshops and talks are chances to make connections with practising barristers and solicitors. As an international student, the vast range of societies, student activities and departments such as the International Advice and Guidance team have helped me ease into living and studying in a different country.

Ivy Gardner
LLB (Hons) Law
Zambia



Find out more



Choosing what and where to study is a huge decision and we hope this guide has provided you with the information you need to help you decide what is best for you. You might also find the other sources of information below useful.

Our undergraduate and postgraduate prospectuses 2019

Our prospectuses provide an overview of all our courses and information about the University's excellent facilities for students. To order a copy of our undergraduate or postgraduate prospectus register online at www.liverpool.ac.uk/study/undergraduate/courses/prospectus-request/ or www.liverpool.ac.uk/study/postgraduate-taught/prospectus-request/

Undergraduate subject brochures

For module details, key contacts, career opportunities and recent graduate profiles for each degree programme download any of our undergraduate subject brochures (PDF format). www.liverpool.ac.uk/study/undergraduate/courses/publications/

Website

For detailed information on all our undergraduate and postgraduate degree courses including an overview, entry requirements, module details, career prospects and fees see www.liverpool.ac.uk/study/undergraduate/courses or www.liverpool.ac.uk/study/postgraduate-taught/courses

Personalised prospectus

You can also create a Personalised Prospectus in a PDF format, that you can save to your PC, tablet or mobile phone to read, or print at your convenience.

This function enables you to select only the information you require from our main undergraduate or postgraduate prospectus and website; specific programmes, module details, fee information and any supplementary information that you would like to add relating to areas such as accommodation, sport or life in the city. To create your personalised prospectus visit www.liverpool.ac.uk/study/undergraduate/courses/pdf-prospectus or www.liverpool.ac.uk/study/postgraduate-taught/prospectus-request/personalised-prospectus/

Overseas representatives (agents)

The University works closely with a growing network of overseas representatives (educational agents) who can provide you with more information about the University and help you with the application process. Details of all our agents can be found on the individual country pages on our website www.liverpool.ac.uk/study/international/countries

Fees commitment for EU students

We value our international student community. Every single student at the University contributes to our welcoming and diverse community and we will continue to take great pride in offering a truly international experience for all of our students.





Studying at the University of Liverpool is a real privilege. It offers a remarkable student experience on campus with its wide range of advanced learning facilities and the Guild of Students which offers educational and entertaining extracurricular social activities and opportunities to meet students from all around the world. In my spare time I enjoy playing football and I am a member of the Arab society, Film society and Engineering society. I've been living in Liverpool for two years now and I love this city more and more, with its great shopping, restaurants and entertainment places and the people here are so friendly and helpful.

Zayed Al-Salman
 BEng (Hons) Aerospace Engineering
 Iraq

In relation to the UK leaving the European Union, the UK government has confirmed that EU students starting their degree in autumn 2019 will receive home fee status for 2019/20 entry and pay the same tuition fees as English students.

This status applies to both undergraduate and postgraduate students and, importantly, will last for the duration of their degree courses. EU students will also be able to access student support on the same basis as home students if their courses start in 2019.

As the UK moves away from EU membership we will endeavour to keep you as up-to-date as possible on any changes that may affect you if you are a student from an EU country.

For the latest information visit www.liverpool.ac.uk/europe/prospective-students

Terms and conditions

Every effort has been made to ensure that information contained within this brochure is accurate at the time of going to print.

For more detailed terms and conditions see www.liverpool.ac.uk/study/undergraduate/applying/terms/ or www.liverpool.ac.uk/study/postgraduate-taught/applying/taught_policies/



Great connectivity

Having two international airports, Liverpool (20 minutes from campus) and Manchester (approximately one hour from campus) so close, provides great access to daily flights to many European countries, key international hubs and worldwide destinations.

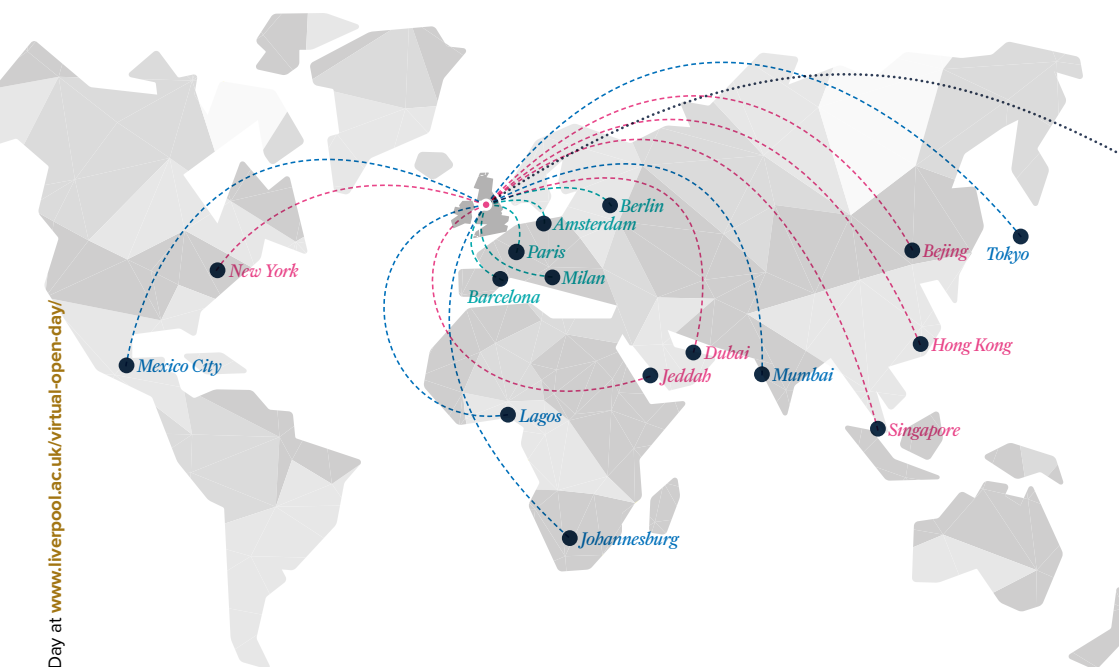

Approximate flight times into:

Liverpool John Lennon Airport (Direct)

| | | |
|-----------|------|--------|
| Amsterdam | 1hr | 30mins |
| Paris | 1hr | 50mins |
| Berlin | 2hrs | 10mins |
| Milan | 2hrs | 30mins |
| Barcelona | 2hrs | 45mins |

Manchester International Airport (Direct)

| | | |
|--------------|-------|--------|
| Jeddah/Dubai | 7hrs | 00mins |
| New York | 7hrs | 30mins |
| Beijing | 10hrs | 30mins |
| Hong Kong | 12hrs | 00mins |
| Singapore | 13hrs | 30mins |

Manchester International Airport (Via hub)

| | | |
|--------------|-------|--------|
| Lagos | 9hrs | 30mins |
| Mumbai | 12hrs | 00mins |
| Johannesburg | 13hrs | 15mins |
| Tokyo | 13hrs | 30mins |
| Mexico City | 14hrs | 00mins |



Distance from Liverpool:

| | Miles | Kilometers |
|------------|-------|------------|
| Manchester | 32 | 50 |
| Leeds | 65 | 105 |
| Birmingham | 80 | 126 |
| York | 95 | 140 |
| Newcastle | 125 | 200 |
| Cardiff | 135 | 215 |
| Bristol | 137 | 220 |
| Belfast | 145 | 233 |
| Dublin | 166 | 267 |
| Edinburgh | 175 | 280 |
| Glasgow | 177 | 285 |
| London | 180 | 290 |
| Plymouth | 220 | 350 |

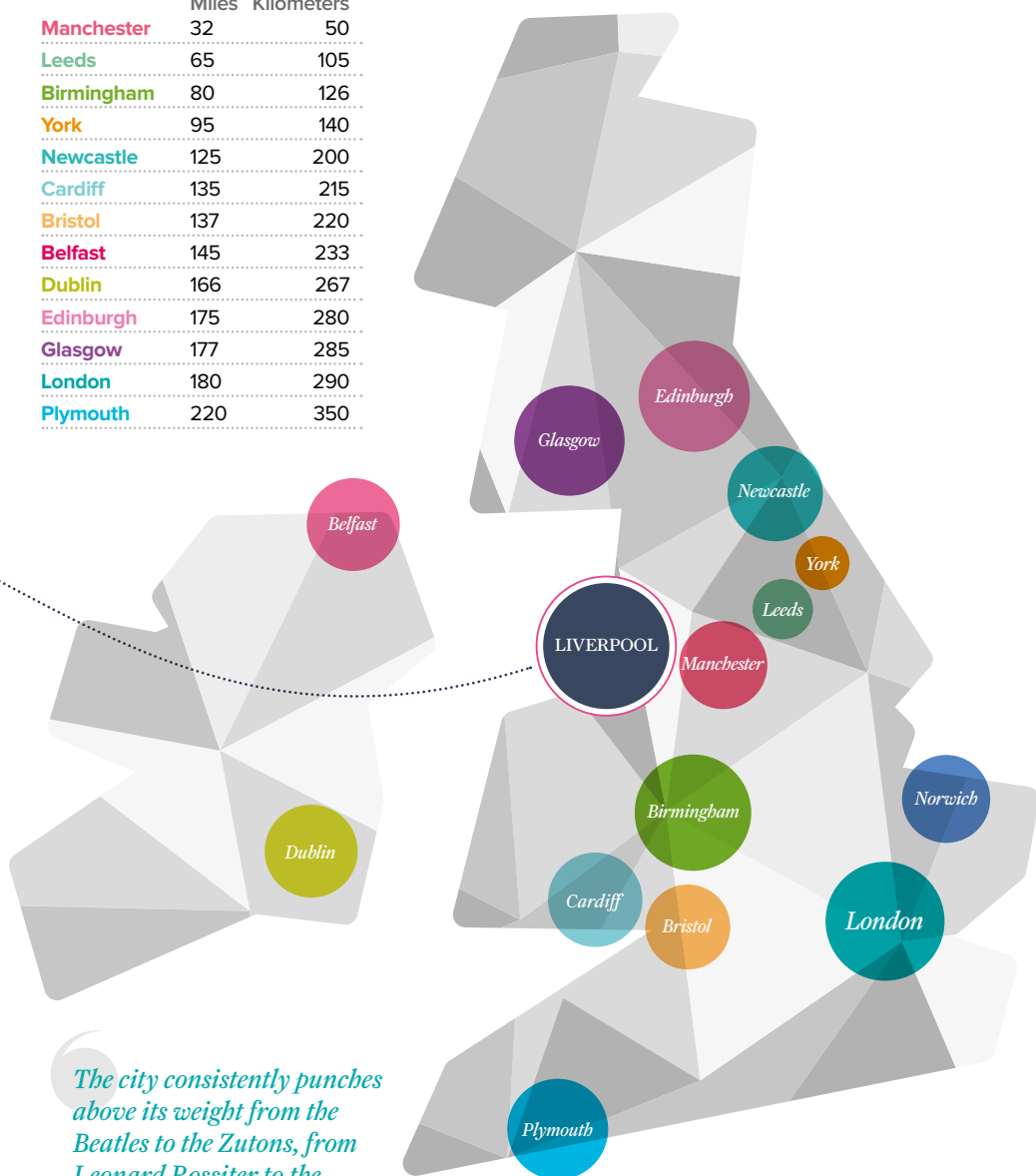

The city consistently punches above its weight from the Beatles to the Zutons, from Leonard Rossiter to the current James Bond, Liverpool isn't just special, it's a global brand.

The Times

Various images on pages 38-41 used under Creative Commons from; Andy Miah, Ian Carroll, Beverley Goodwin, Roberto Taddeo, Alison Benbow, Callieroor's, Rebecca Boardman, Pete and Sue Adair.

Campus *map*

For alternative campus map versions see

www.liverpool.ac.uk/maps

Alsop Building Student Welfare Advice & Guidance/
Careers & Employability Service **759**

Archaeology, Classics and Egyptology **146, 147**

Architecture **149**

Ashton Building **422**

Central Teaching Hub **221**

Central Teaching Laboratories **802**

Chadwick Building **207**

Chemistry **213**

Communication and Media **148**

Computer Science **231, 422**

Crown Place **526, 527, 528**

Cypress Building **108**

Dental School **322**

Earth, Ocean and Ecological Sciences **201, 203**

Eleanor Rathbone Building **106**

Electrical Engineering and Electronics **235**

Engineering **238, 233, 237**

English **148**

Environmental Science **107, 201, 203**

Garstang Museum **147**

Geography **107**

Harold Cohen Library **431**

Harrison Hughes Building **238**

Health Sciences **301**

History **144**

Irish Studies **141**

Law **106**

Life Sciences Building **215**

Language Lounge **406**

Liverpool Guild of Students **501**

Management School (ULMS) **427**

Mathematical Sciences **206**

Medicine **360**

Melville Grove **679**

Modern Languages and Cultures **406**

Music **104**

Philosophy **148**

Physics **208, 210**

Planning **109**

Politics **144**

Psychology **106**

Rendall Building **432**

Roxby Building **107**

School of the Arts **148**

Sherrington Building **311**

Sociology, Social Policy and Criminology **106**

South Campus Teaching Hub **120**

Sports & Fitness Centre **511**

Sydney Jones Library **423**

Thompson Yates Building **301**

Veterinary Science **301**

Veterinary Teaching Suite **401**

Victoria Gallery & Museum **421**

Vine Court **804, 805**

Waterhouse Building **352**

Whelan Building **302**

502 Teaching Hub **502**



- North Campus
- Central Campus
- South Campus



University of Liverpool L69 7ZX
University Switchboard T: +44 (0)151 794 2000
Enquiries and Applications T: +44 (0)151 794 5927

 @livuni

 www.facebook.com/UniversityofLiverpool

 @livuni

 UofLTube

**International Recruitment,
Relations and Study Abroad Team**
www.liverpool.ac.uk/international

Any questions? <http://ask.liv.ac.uk>

International Advice and Guidance Team
www.liverpool.ac.uk/studentsupport/international

